

Think Uniforms ! Think Mafatlal !



UNIFORM FABRIC
SINCE 1905
Mafatlal[®]

ECONOMY
Shirting & Suiting



MAFATLAL INDUSTRIES LIMITED

THE COMPANY

The philosophy of Mafatlal Industries Limited rests firmly in traditional value and modern technology. The flagship company of the Arvind Mafatlal Group, Mafatlal Industries Ltd. has been a leader in the textile industry for over 100 years. Equipped with world-class technology, the Company's manufacturing units in Navsari and Nandid have the capacity to produce various kinds of premium fabrics.

PRODUCTS

MIL's product portfolio comprises a complete range of products consisting of Yarn-dyed Shirtings, Suitings, Voiles Prints, Linens, Bleached White Fabrics, Rubia, Value-added and Fashion Denims, Bottom Weights, Corduroys, School Uniforms, Corporate / Institutional Uniforms, Bed & Bath Linen and Readymades, Mafatlal Industries Ltd. manufactures Fabrics in Cotton, Linen and Blends like Polyester / Cotton, Polyester / Viscose, Cotton / Lycra, PV/Lycra, Terry Rayon & Polyester / Wool.

SCHOOL UNIFORM

Mafatlal has brought about a revolutionary change in the uniform segment by developing a 600 colour combo co-ordinate booklets for shirt, trouser and skirt combination for retailers, school uniform makers/converters, which will give them a wide range of designs to choose from. This makes it convenient and easy to decide on the right combination. All our high quality yarn dyed school uniform fabrics are available in more than 5000 designs in checks, stripes, twill checks and plains. We are the first company to introduce eco-friendly fibre-dyed suiting in the school uniform range. Fibre dyed suiting have the advantage of higher colour depth and retention. We offer over 60 shades in the fibre-dyed suitings range.

UNIFORM FOR DEFENCE AND ARMED FORECES

Uniforms are supposed to instill pride in individuals about their organisations. Mafatlals does this and more by supplying quality fabrics and readymade for various organization including Defence establishment, Armed forces Police departments and Central as well as state gorments establishments .With a customer base of over 1000 reputed organization , Mafatlal Industries is the undisputed leader in Corporates/Institutional uniform fabric busniess.

UNIFORM FOR CORPORATE AND RETAILERS

Increasingly , the corporate sector is paying a lot of attention to the way their employees are attired ,espacially in service sector like airlines,retail,hospitality,etc. With design playing a crucial role , our in-house team of designer offer their assistance in design selection and we undertake orders for readymade uniforms.

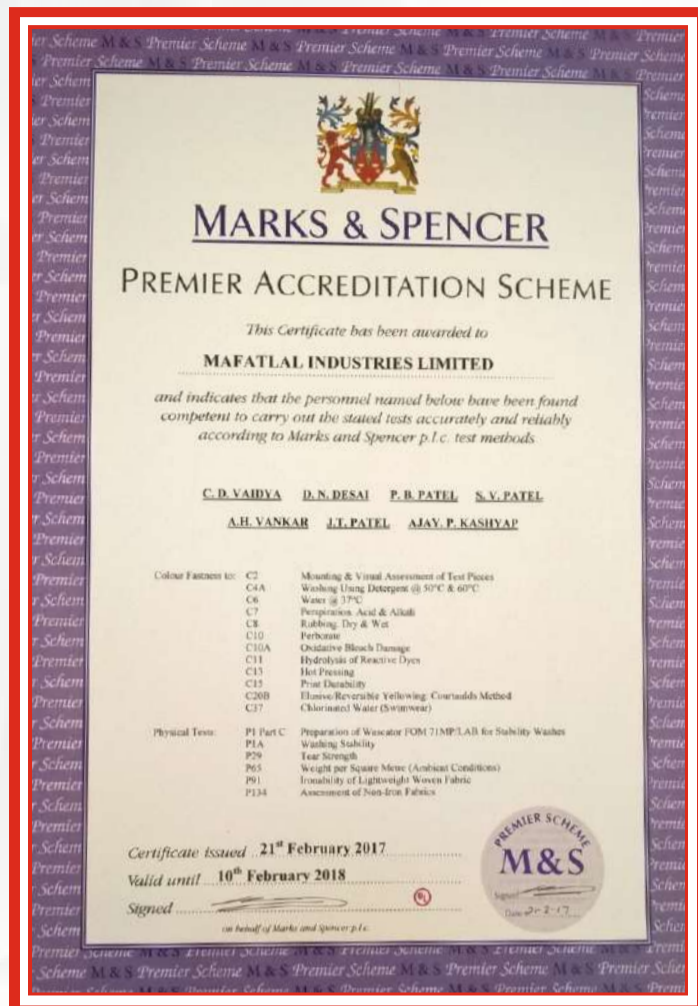

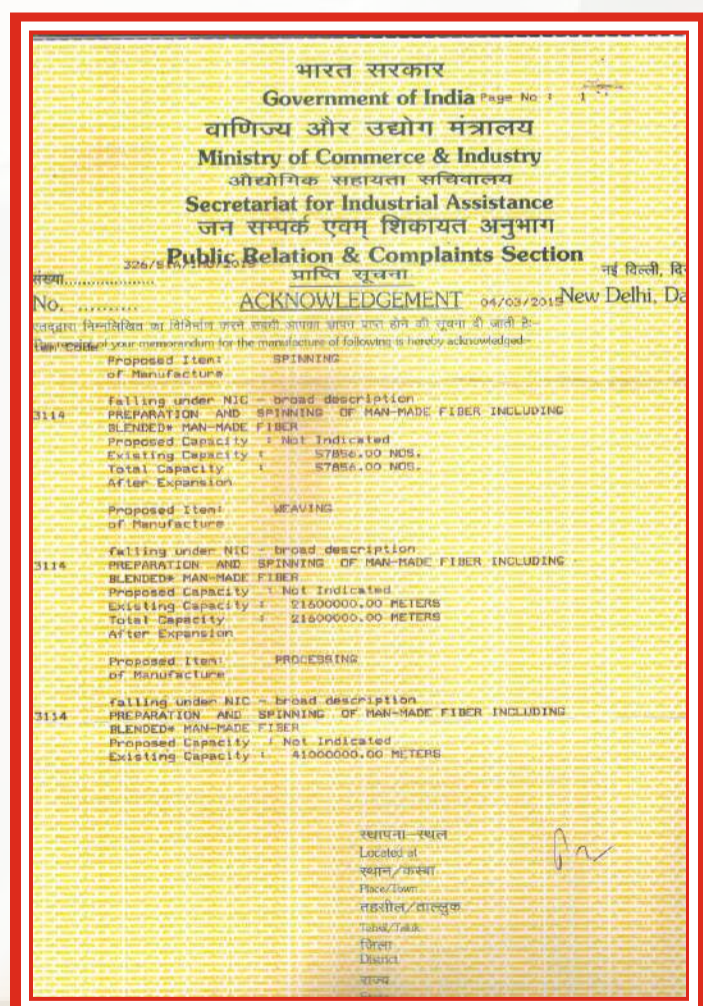



INDEX

SR. No	TRADE NAME	REMARK	WIDTH CMS	PAGE NO
1)	ECONOMY PLUS	COMBO	89 CMS	1
2)	UNIFORM CHECKS	COMMON CHECKS	89 CMS	9
3)	UNIFORM STRIPES	STRIPES	89 CMS	10
4)	UNIFORM CORDINATES	MULTI CHECKS	89 CMS	13
5)	ECONOMY	PLAIN SHIRTING COLOUR CHART	89 CMS	16
6)	ECONOMY PRIME	PLAIN SUITING COLOUR CHART	147 CMS	17



Design No.: E-01

Shade No.: 8111



Design No.:E-02

Shade No.: 825

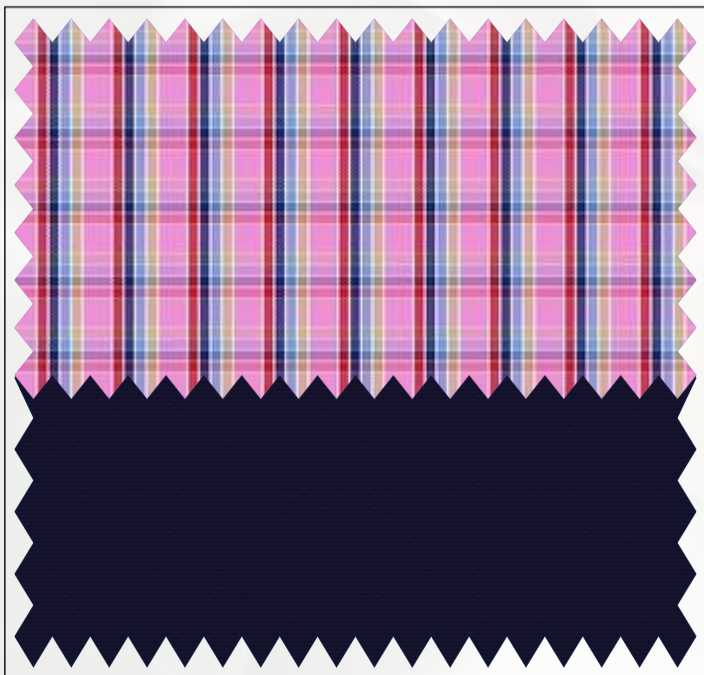

Design No.: E-03

Shade No.: 8111



Design No.: E-04

Shade No.: 811



Design No.: E-05

Shade No.: 812



Design No.: E-06

Shade No.: 897



Design No.: E-07

Shade No.: 812



Design No.: E-08

Shade No.: 890



Design No.: E-09

Shade No.: 877

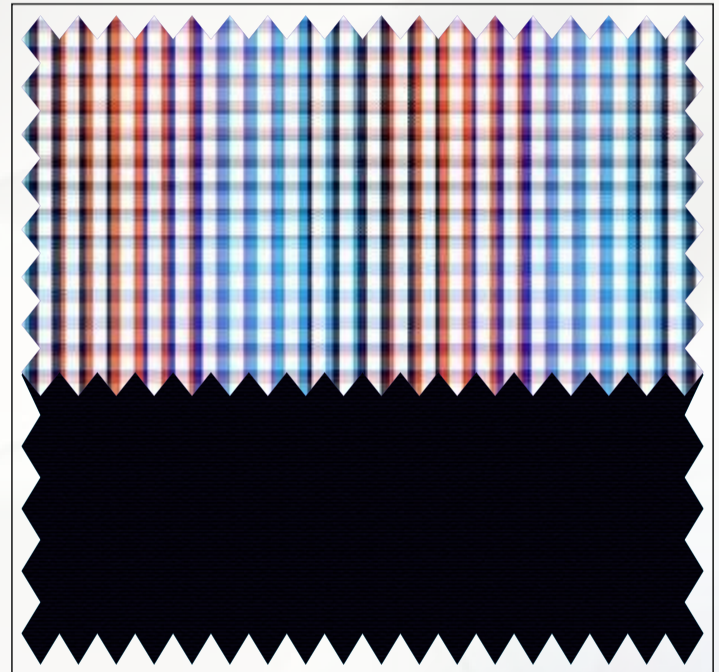

Design No.: E-10

Shade No.: 886



Design No.: E-11

Shade No.: 875

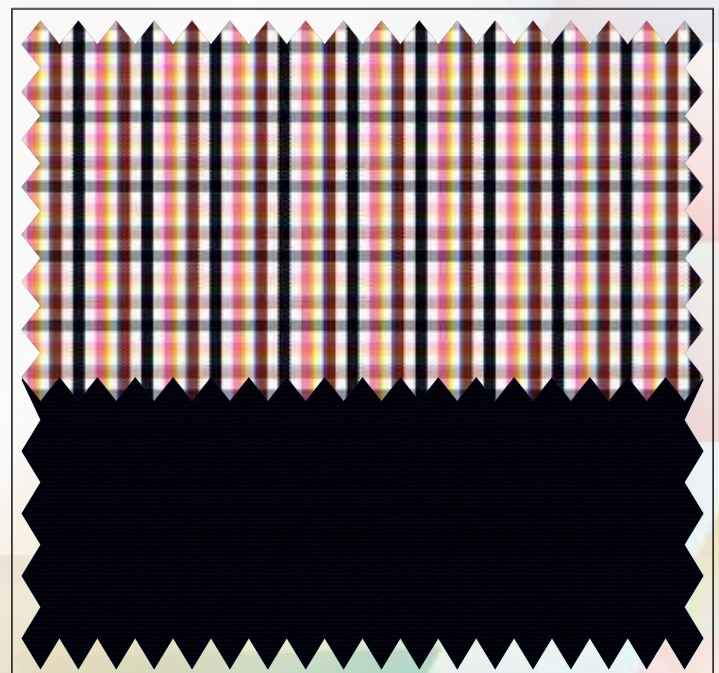

Design No.: E-12

Shade No.: 886

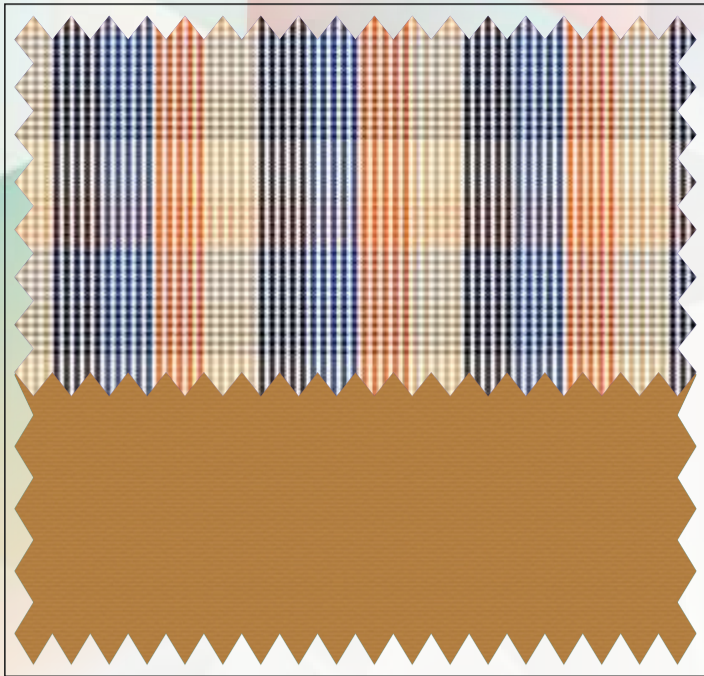

Design No.: E-13

Shade No.: 867



Design No.: E-14

Shade No.: 868



Design No.: E-15

Shade No.: 867

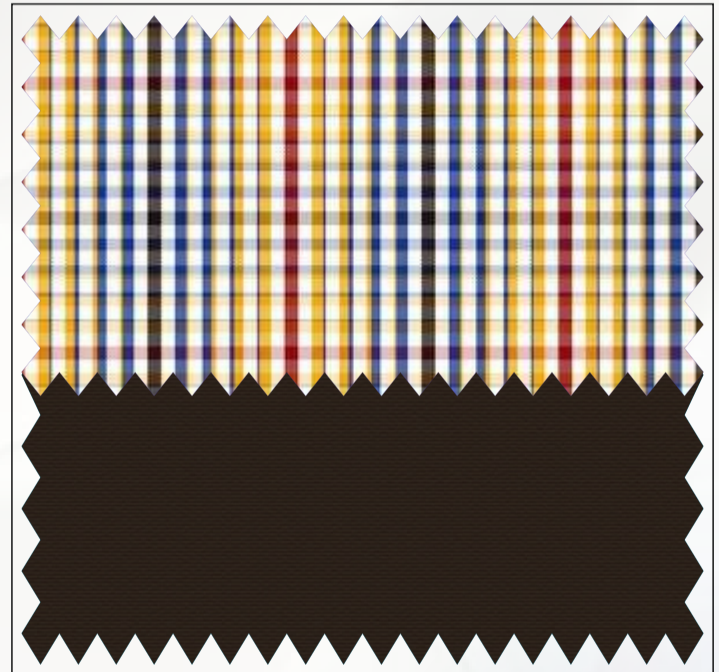

Design No.: E-16

Shade No.: 868



Design No.: E-17

Shade No.: 885



Design No.: E-18

Shade No.: 825



Design No.: E-19

Shade No.: 811



Design No.:E-20

Shade No.: 897

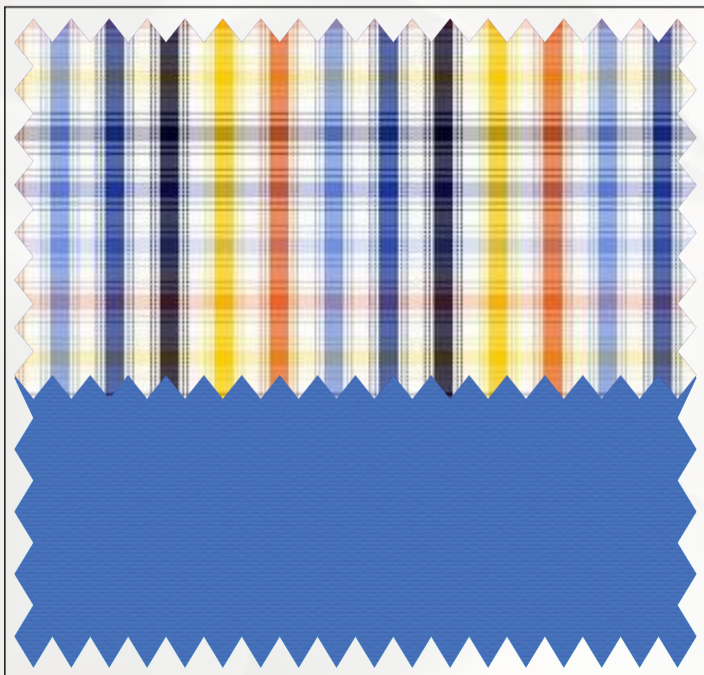

Design No.: E-21

Shade No.: 870



Design No.: E-22

Shade No.: 8113



Design No.: E-23

Shade No.: 890

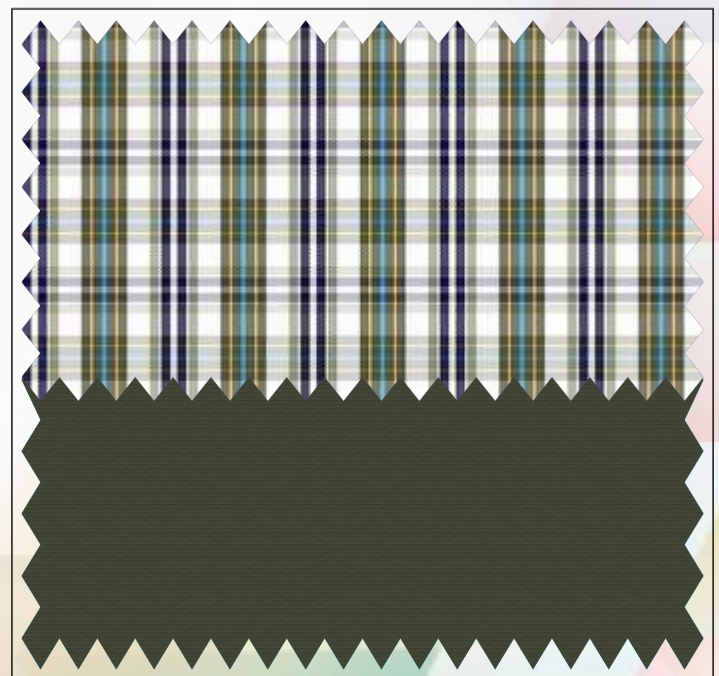

Design No.: E-24

Shade No.: 865



Design No.: E-25

Shade No.: 8113



Design No.: E-26

Shade No.: 870

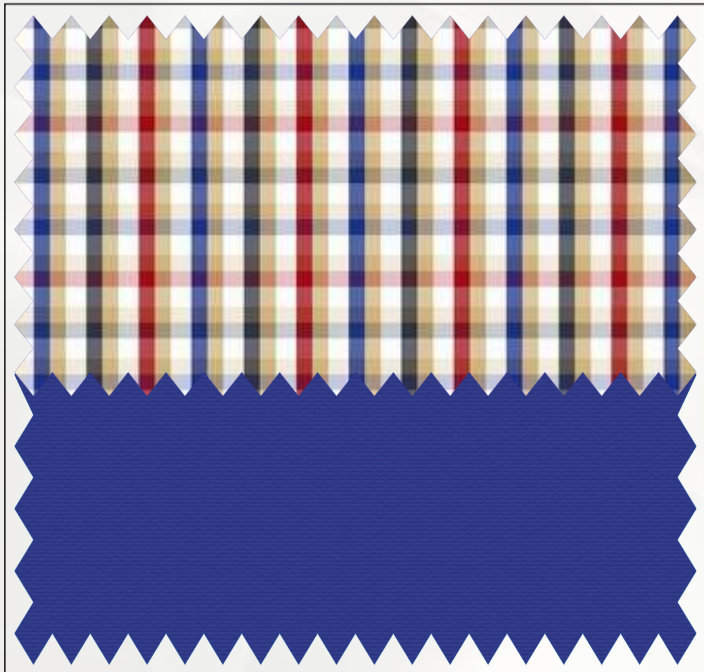

Design No.: E-27

Shade No.: 832

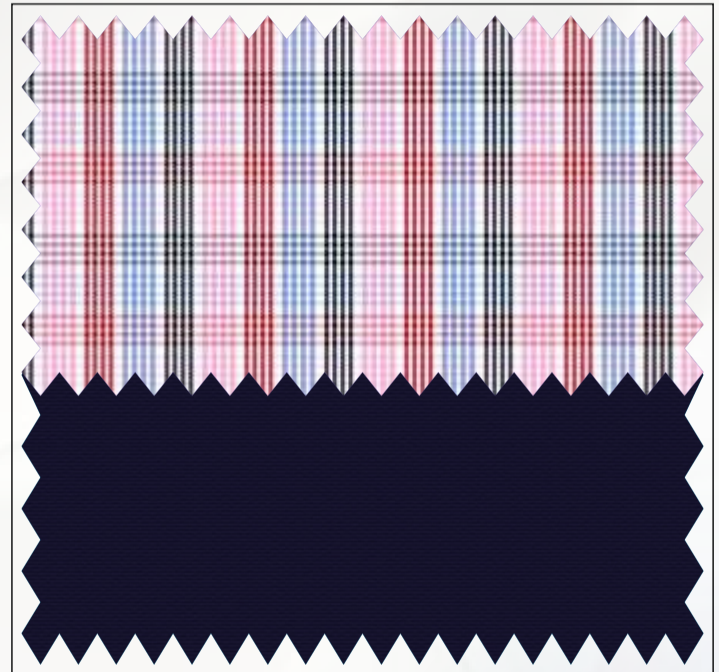

Design No.: E-28

Shade No.: 8111

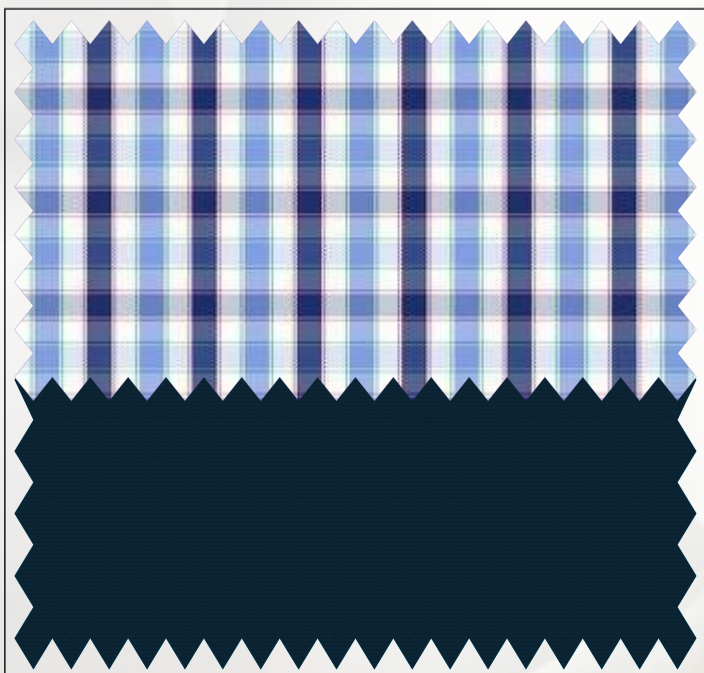

Design No.: E-29

Shade No.: 832



Design No.: E-30

Shade No.: 814



Design No.: E-31

Shade No.: 864



Design No.: E-32

Shade No.: 885



Design No.: E-33

Shade No.: 886



Design No.: E-34

Shade No.: 885



Design No.: E-35

Shade No.: 864



Design No.: E-36

Shade No.: 876

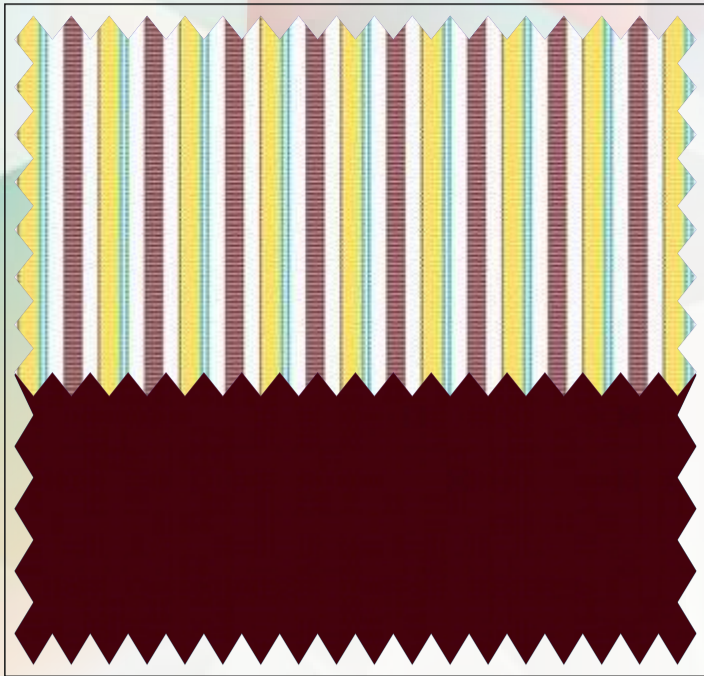

Design No.: E-37

Shade No.: 812

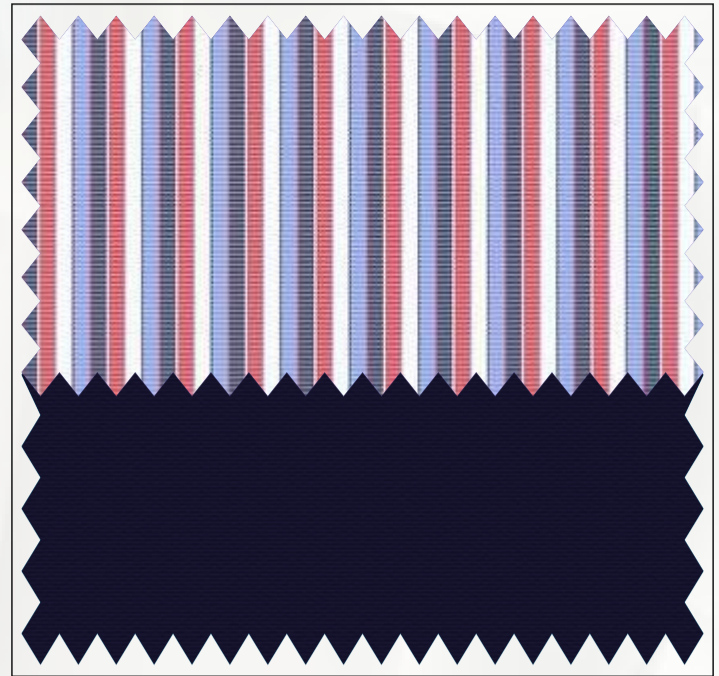

Design No.:E-38

Shade No.: 8111

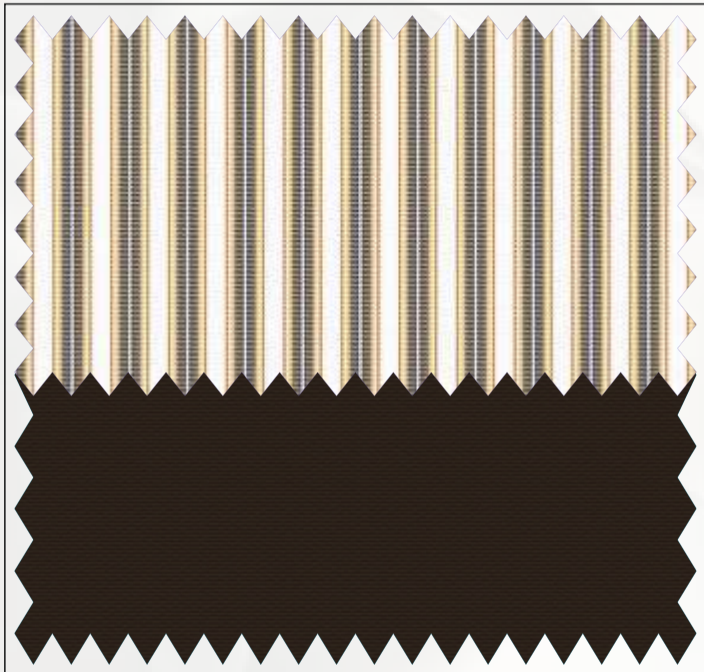

Design No.: E-39

Shade No.: 868

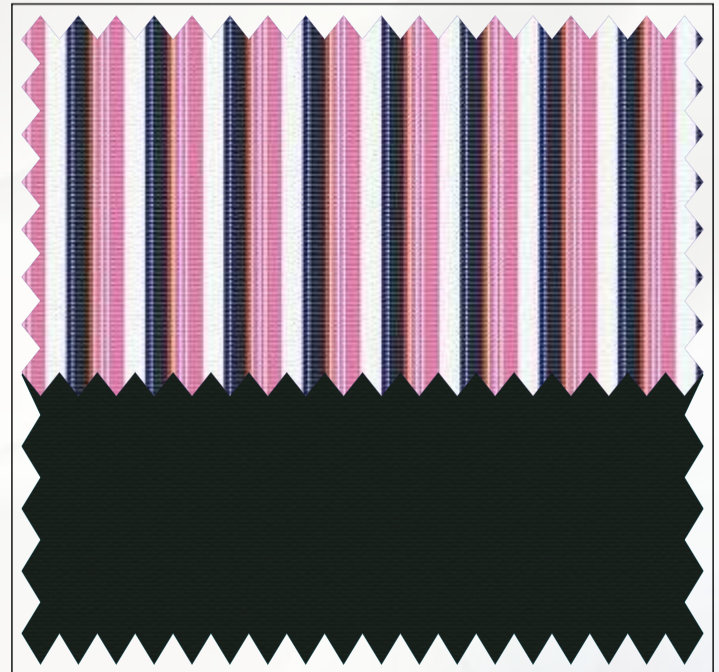

Design No.: E-40

Shade No.: 875

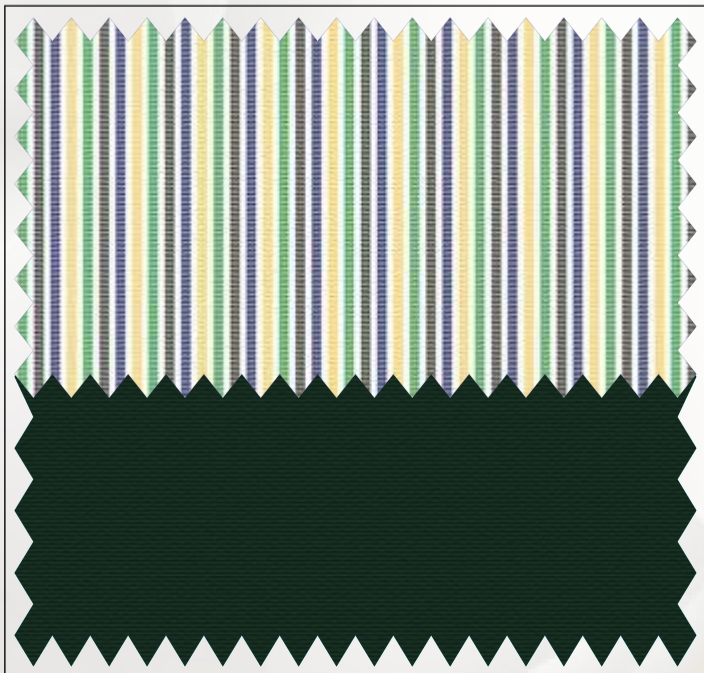

Design No.: E-41

Shade No.: 8113



Design No.: E-42

Shade No.: 864

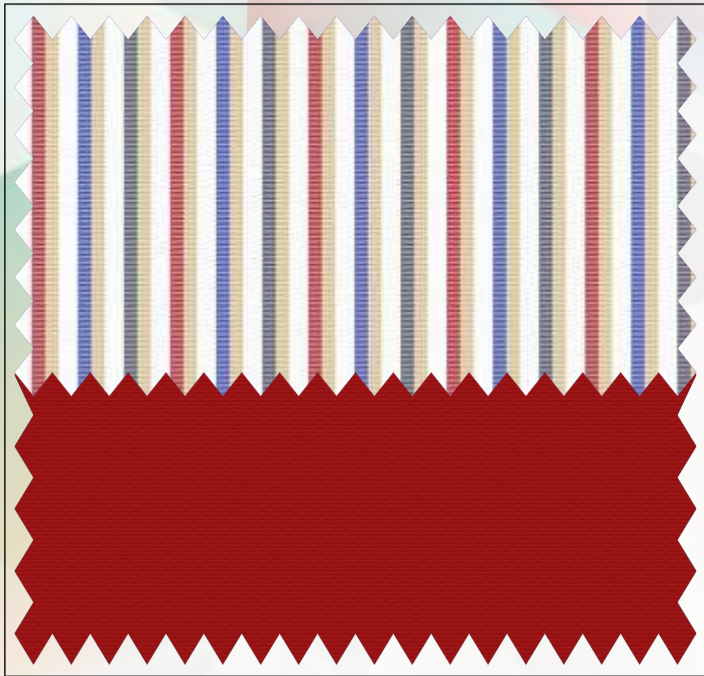

Design No.: E-43

Shade No.: 890

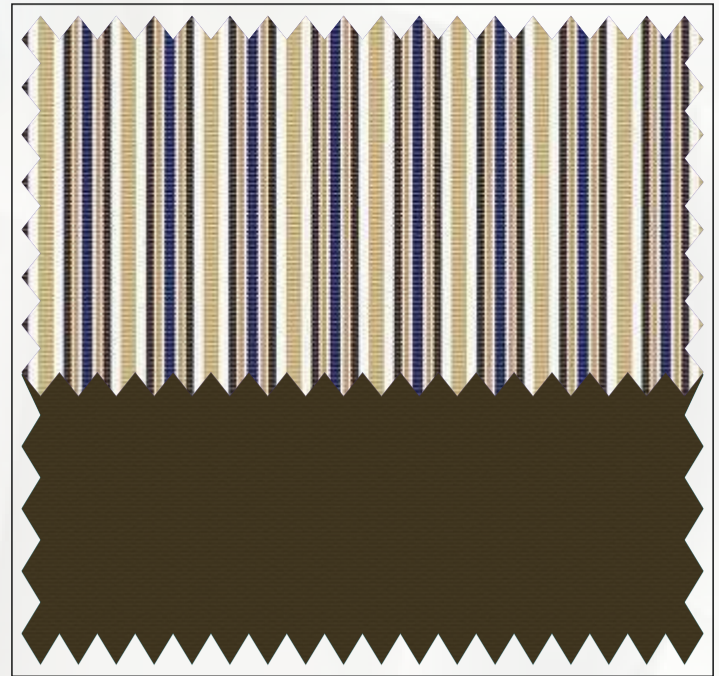

Design No.: E-44

Shade No.: 877

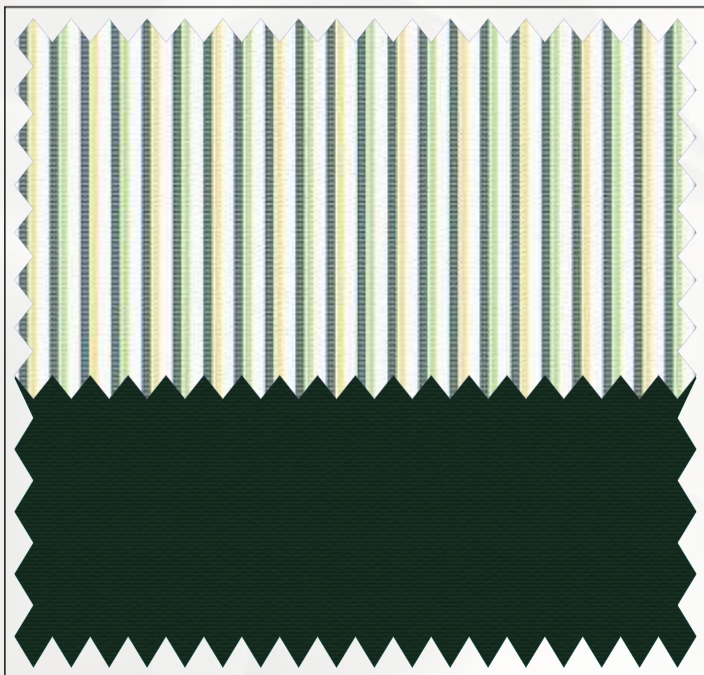

Design No.: E-45

Shade No.: 8113



Design No.: E-46

Shade No.: 825

MAFATLAL COTTON RICH POLYESTER BLENDED UNIFORM SHIRTING FABRICS WITH EXCELLENT BREATH ABILITY AND FINISHED TO PERFECTION AVAILABLE IN MORE THAN 1400 DESIGNS ANY TIME STOCK ATS CONSISTS OF 900 DESIGNS OF THESE SHIRTINGS ARE ALWAYS AVAILABLE IN STOCK

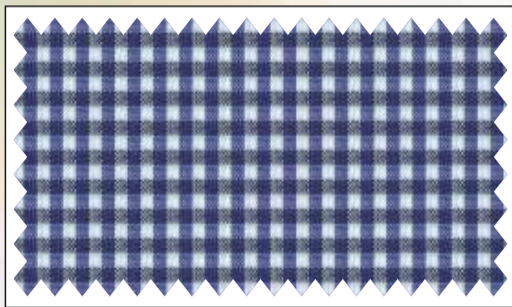
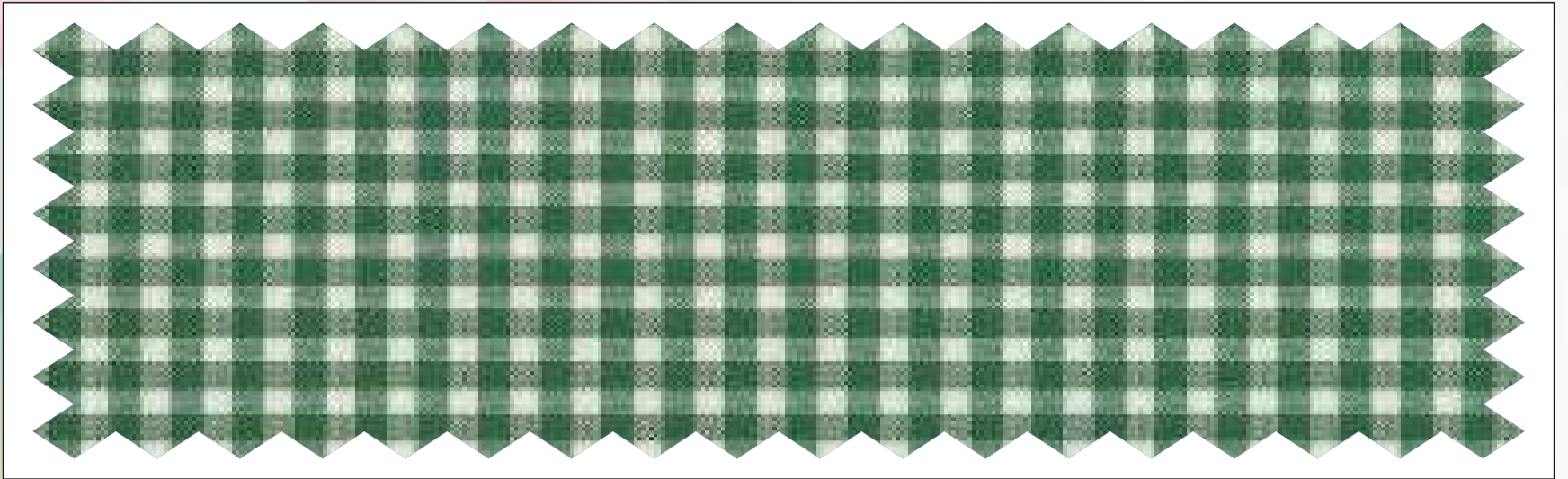

Design No.: 1001

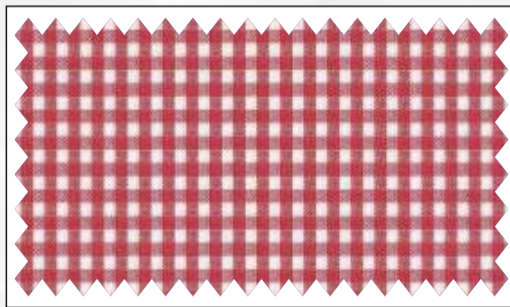

Design No.:1002

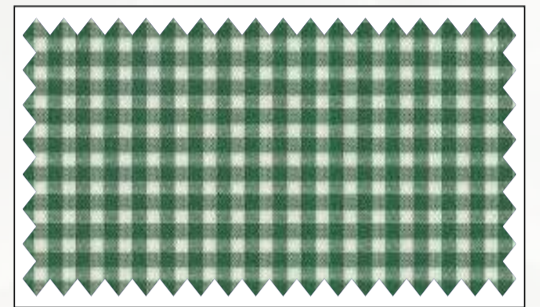

Design No.: 1003

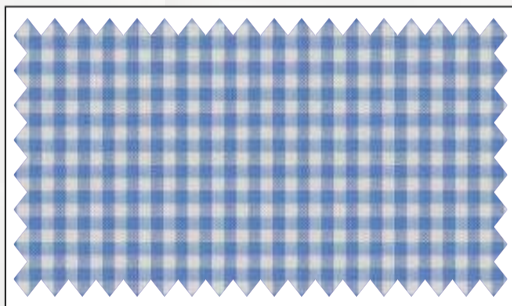

Design No.: 1005

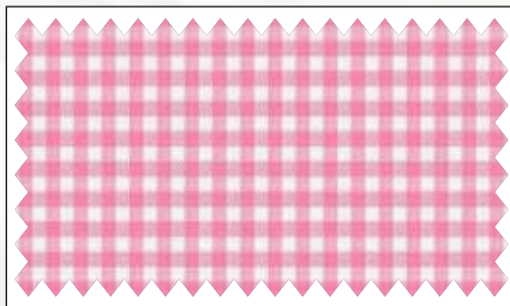

Design No.: 1006

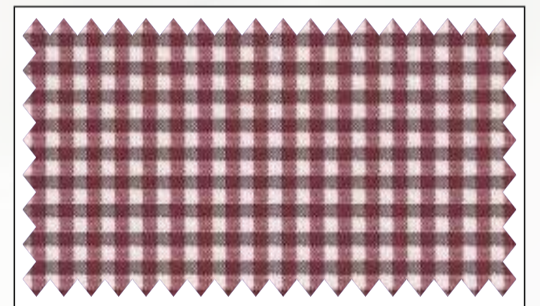

Design No.: 1008



Design No.: 1010

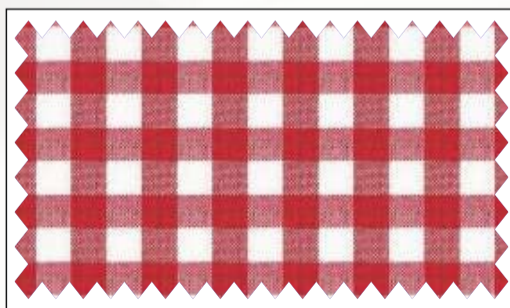

Design No.: 1011



Design No.: 1012

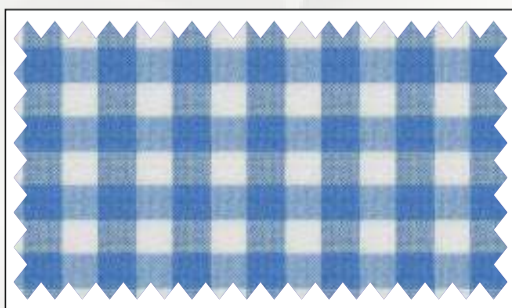

Design No.: 1014



Design No.:1015

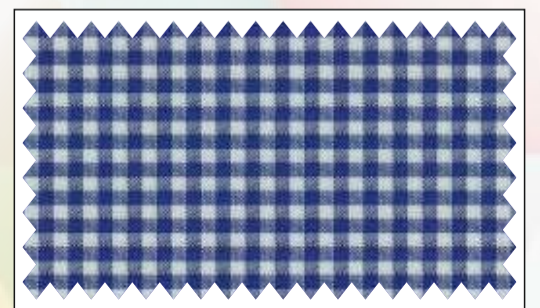

Design No.: 1129

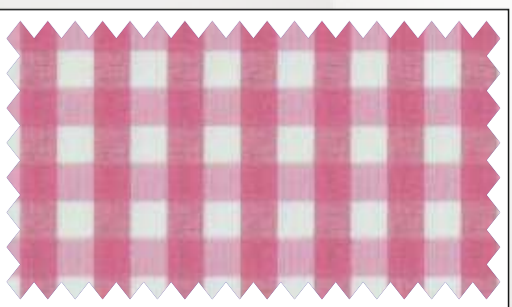

Design No.: 1174

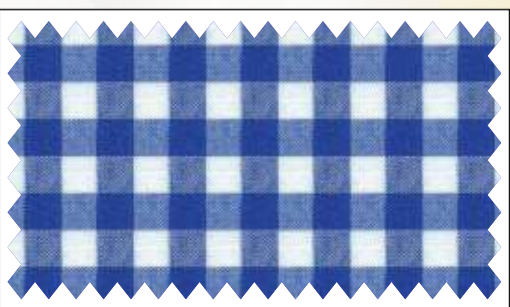

Design No.: 1287

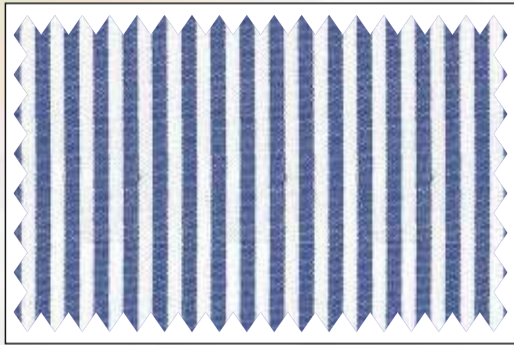
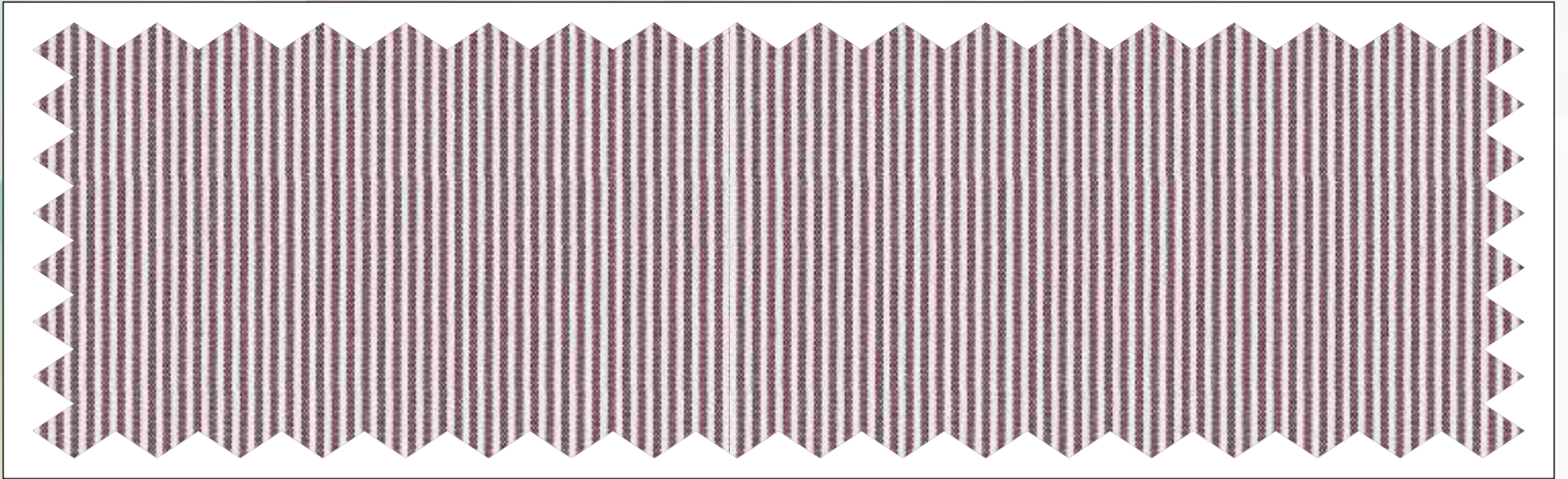

Design No.: 6033

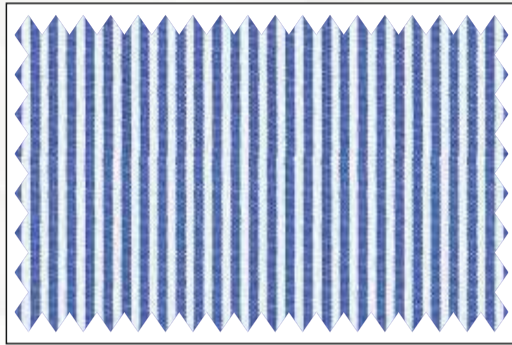

Design No.: 6034

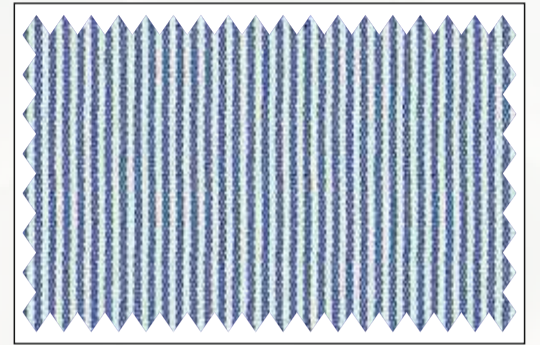

Design No.: 6035

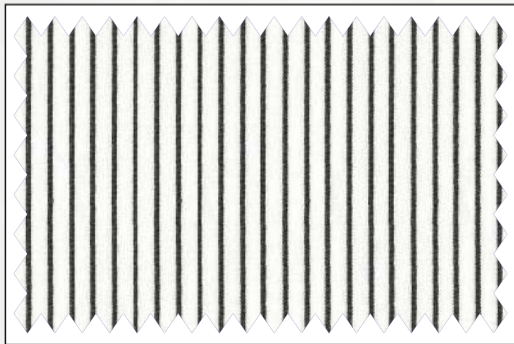

Design No.: 6049

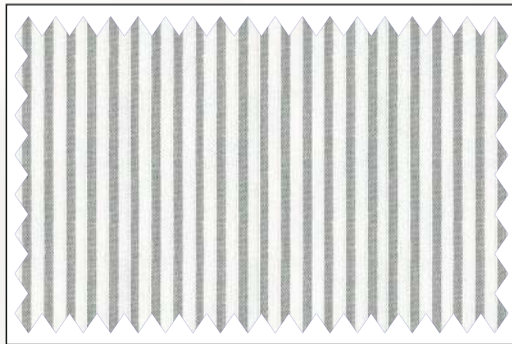

Design No.: 6052

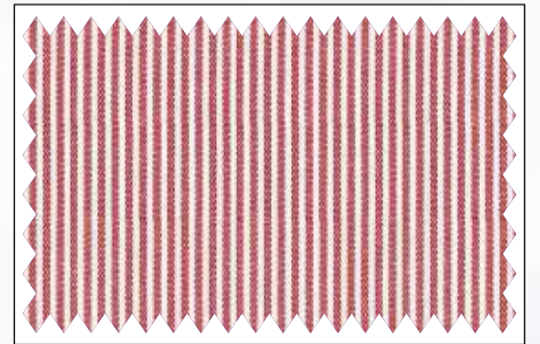

Design No.: 6054

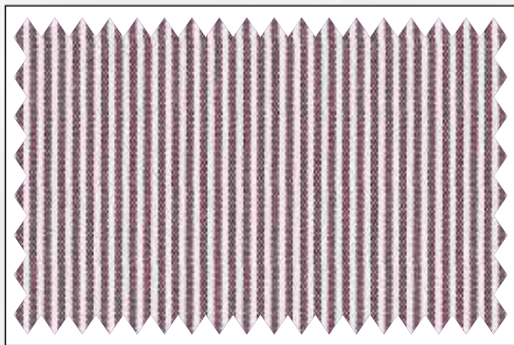

Design No.: 6055

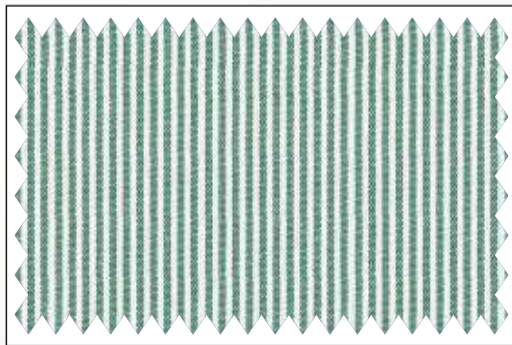

Design No.: 6056

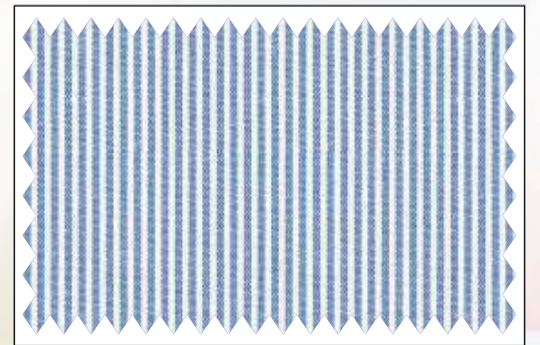

Design No.: 6057

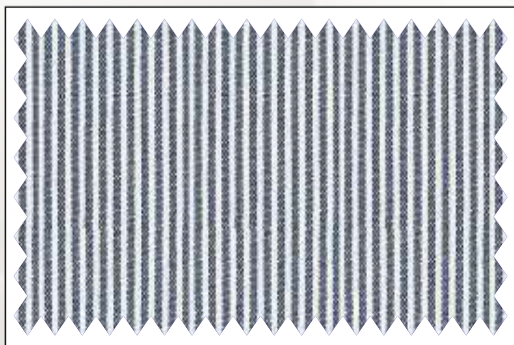

Design No.: 6058

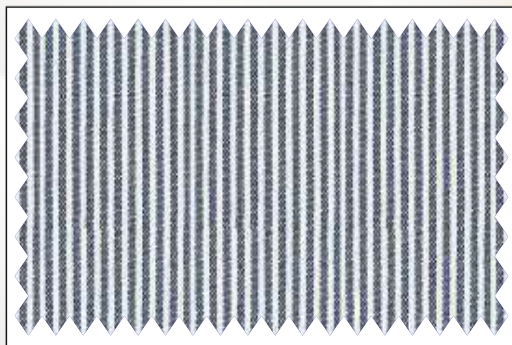

Design No.: 6060

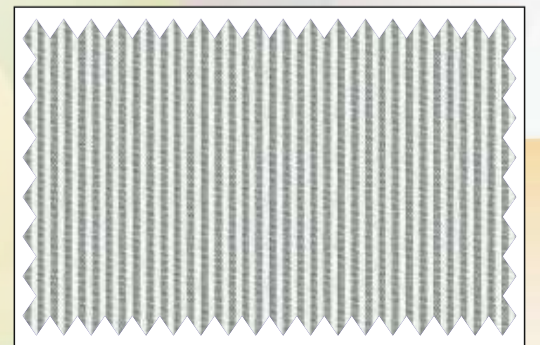

Design No.: 6061

UNIFORM STRIPES

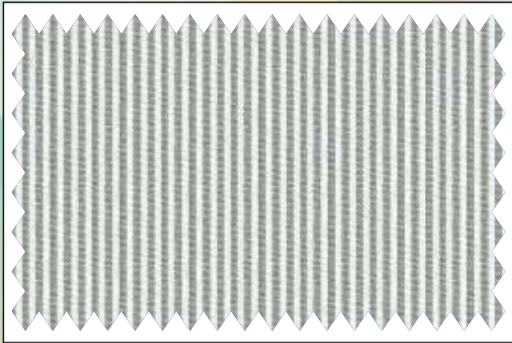

Design No.: 6063

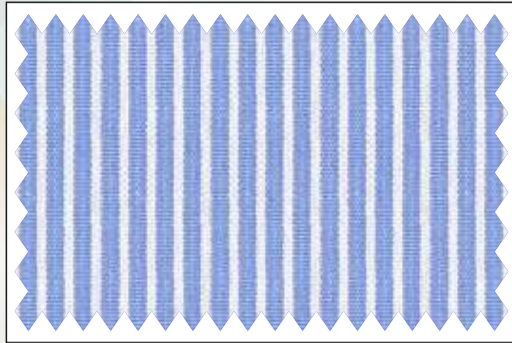

Design No.: 6084

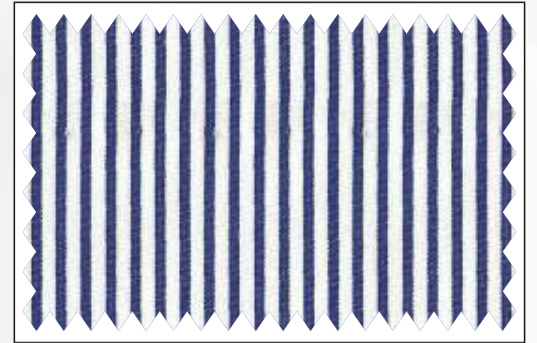

Design No.: 6090

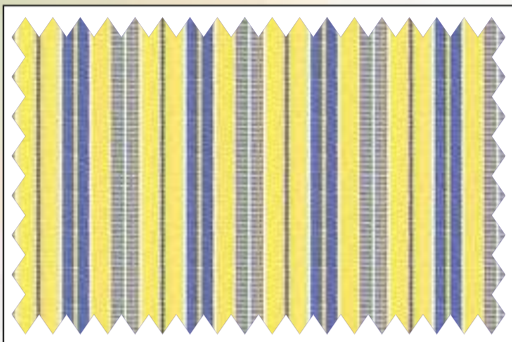

Design No.: 6244

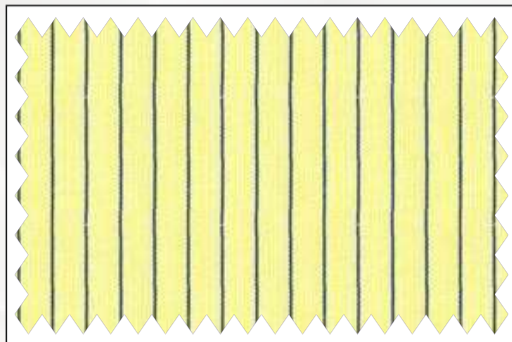

Design No.: 6246

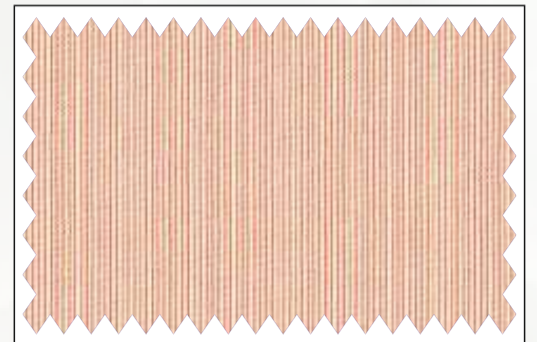

Design No.: 6357

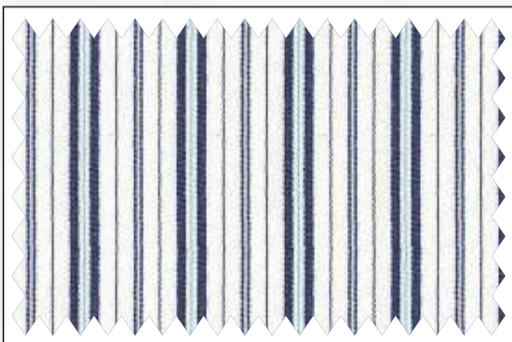

Design No.: 6399

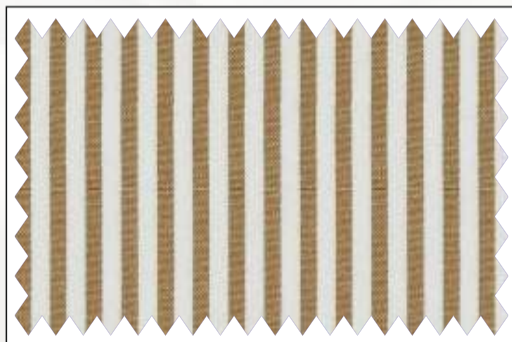

Design No.: 6410

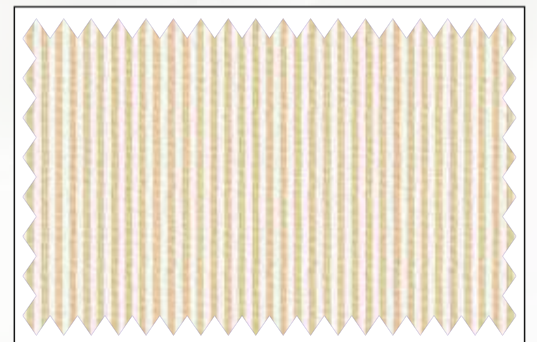

Design No.: 6722

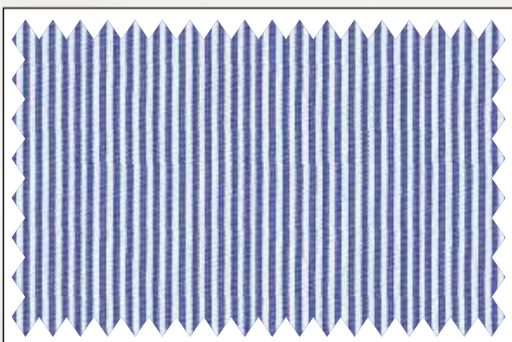

Design No.: 6774

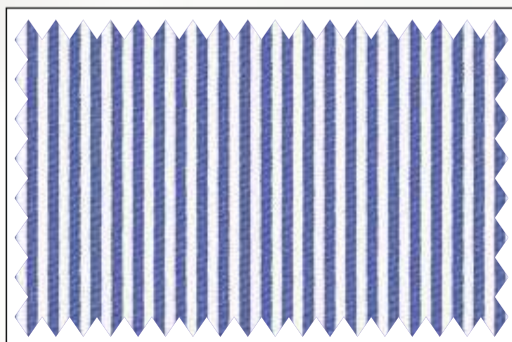

Design No.: 6817

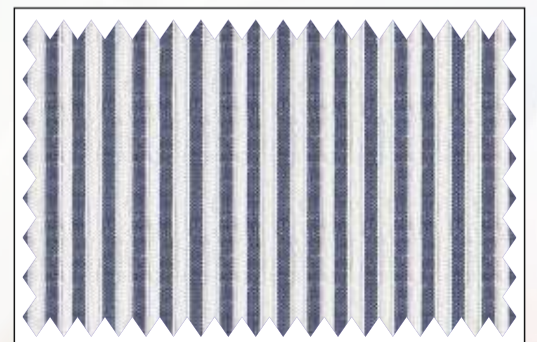

Design No.: 26115

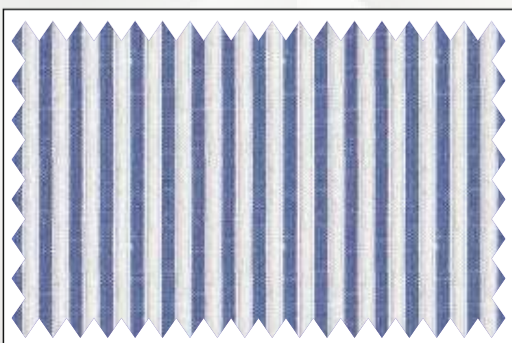

Design No.: 26116

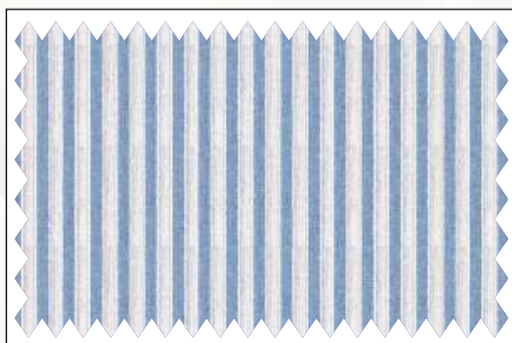

Design No.: 26117

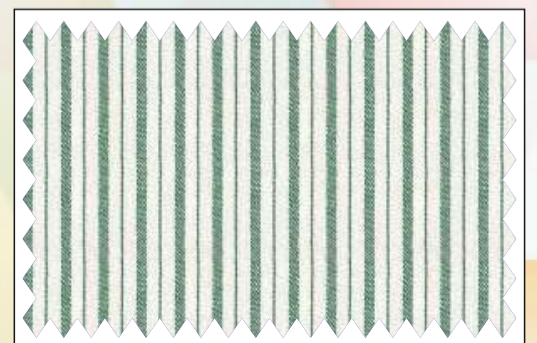

Design No.: 26198

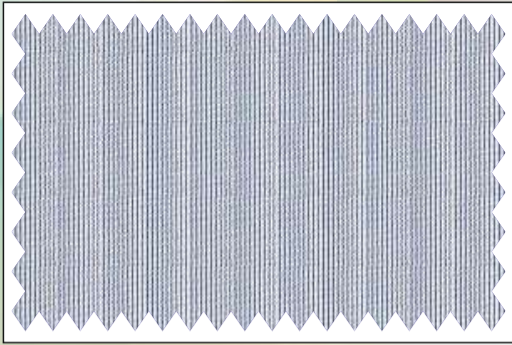

Design No.: 26309

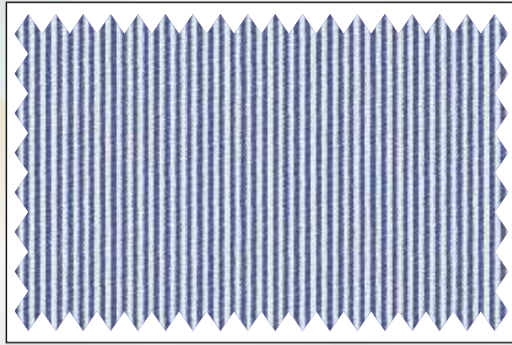

Design No.: 26677

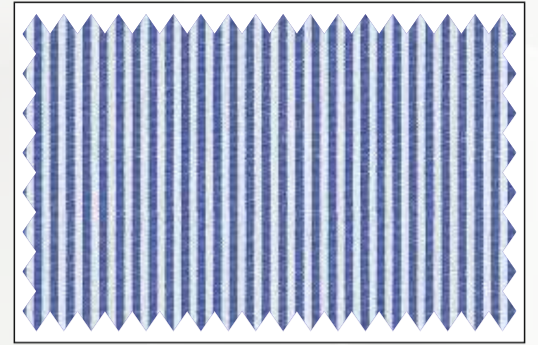

Design No.: 26731

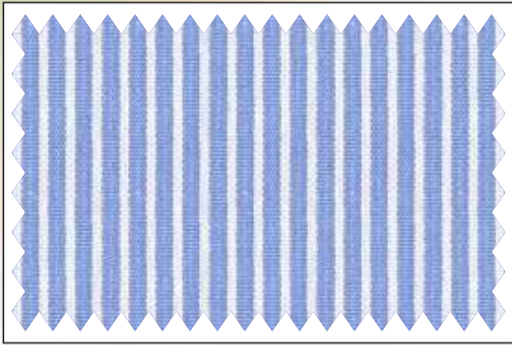

Design No.: 26738

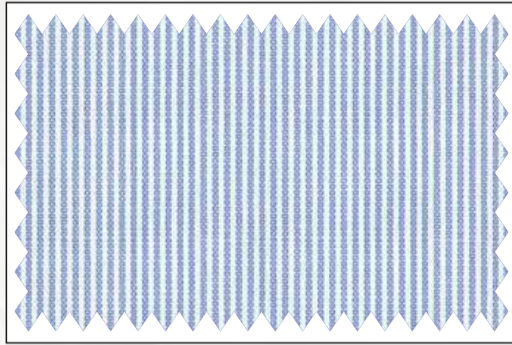

Design No.: 26739

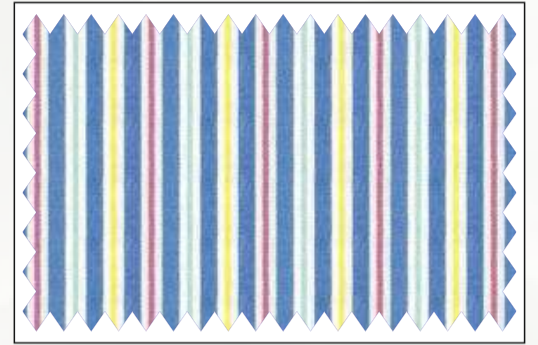

Design No.: 26745

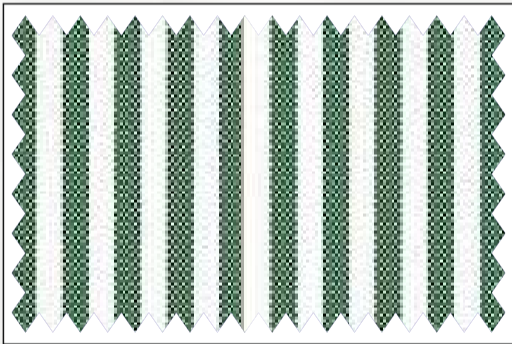

Design No.: 46052

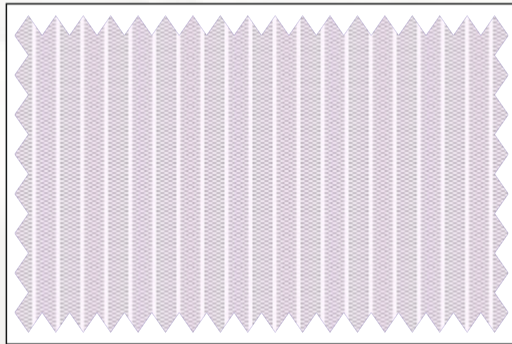

Design No.: 46053

WELCOME TO THE COLOURFUL
WORLD OF MAFATLAL
SCHOOL UNIFORMS FOR
SUMMER AND WINTER

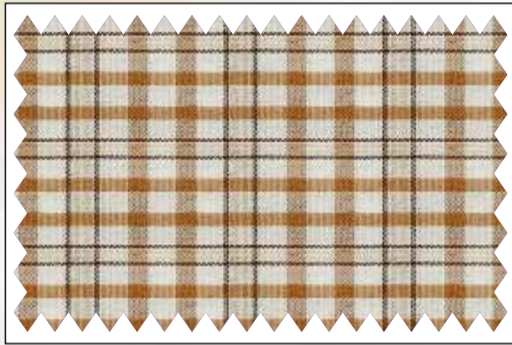

Design No.: 2016

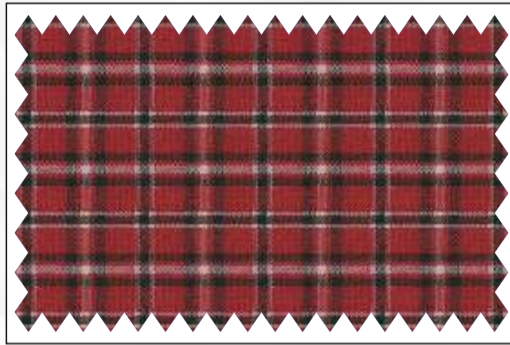

Design No.: 2017



Design No.: 2021



Design No.: 2023



Design No.: 2024



Design No.: 2026



Design No.: 2091



Design No.: 2094

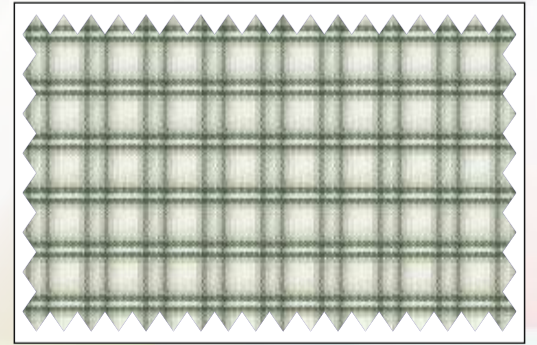

Design No.: 2097



Design No.: 2107

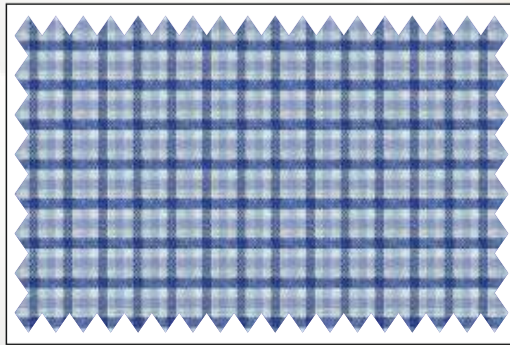

Design No.: 2122

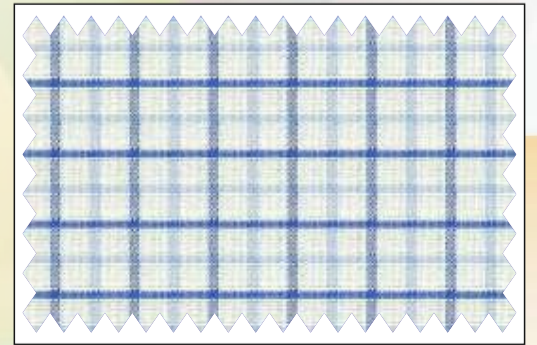

Design No.: 2131

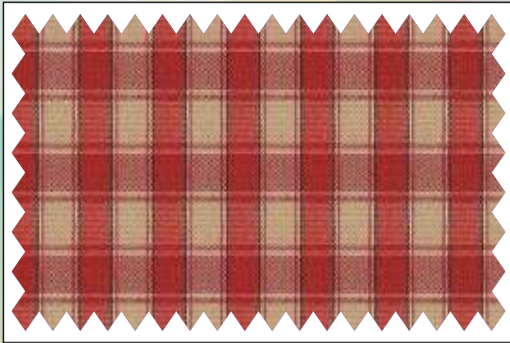

Design No.: 2141



Design No.: 2214

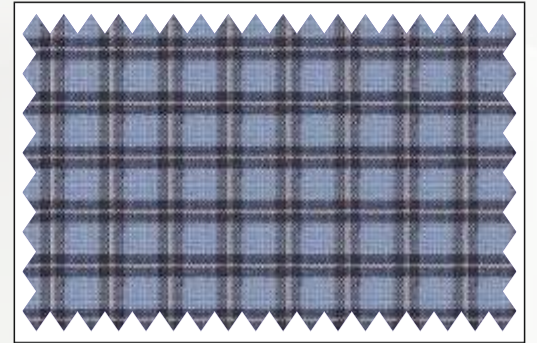

Design No.: 2266



Design No.: 12123



Design No.: 12169

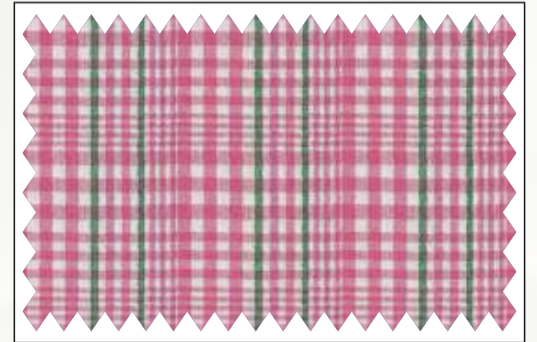

Design No.: 12171



Design No.: 12281

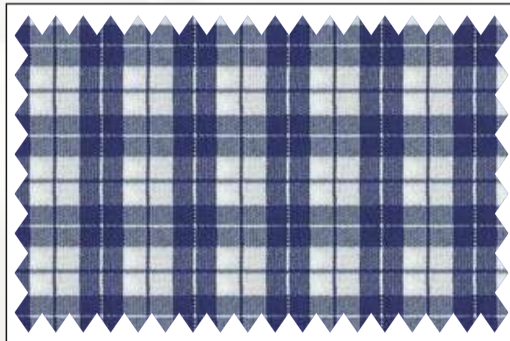

Design No.: 12297

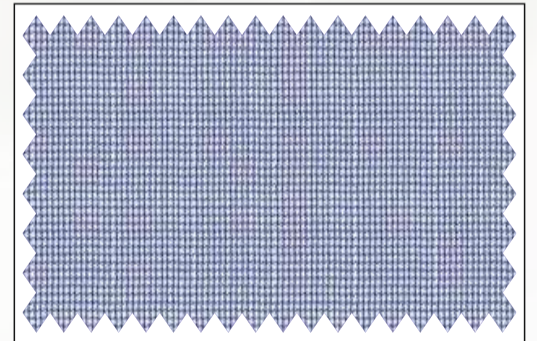

Design No.: 12300

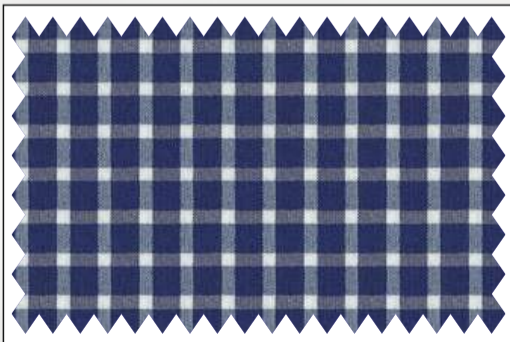

Design No.: 12362

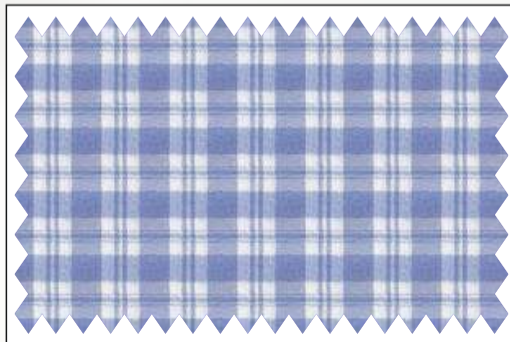

Design No.: 12559

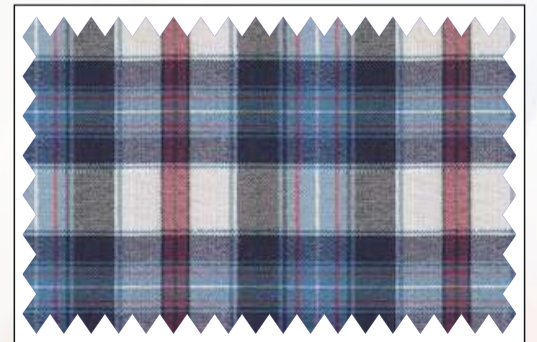

Design No.: 12565

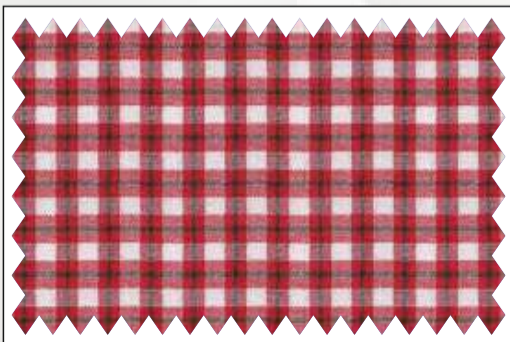

Design No.: 12654



Design No.: 12658

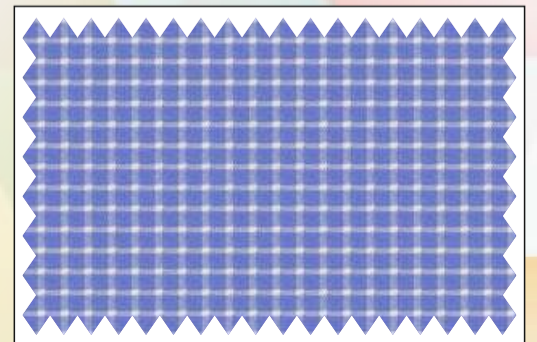

Design No.: 12702

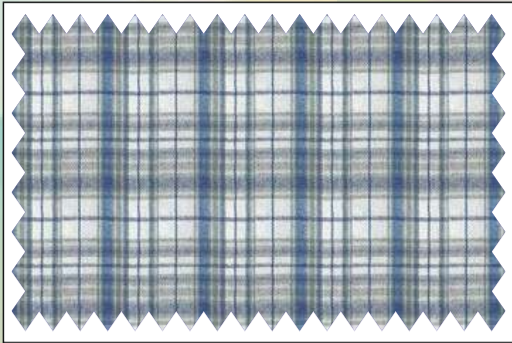

Design No.: 12766

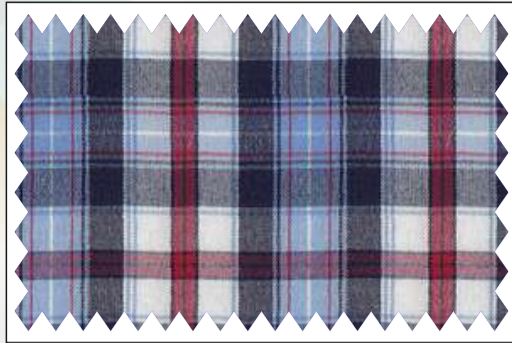

Design No.: 12779

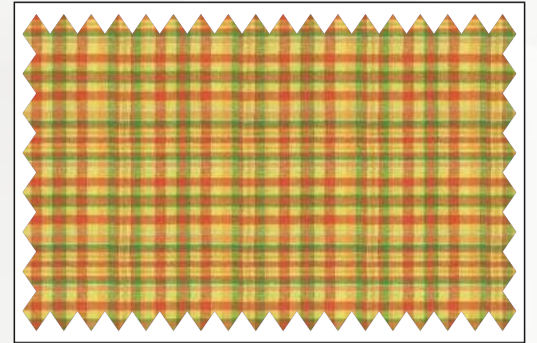

Design No.: 12810

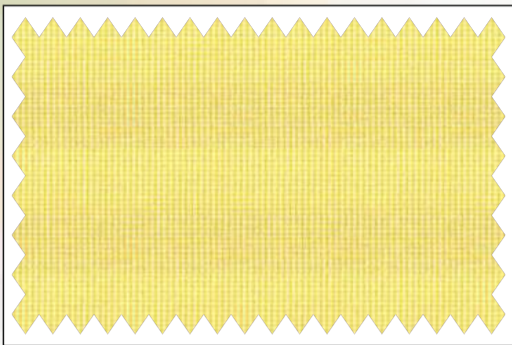

Design No.: 12839

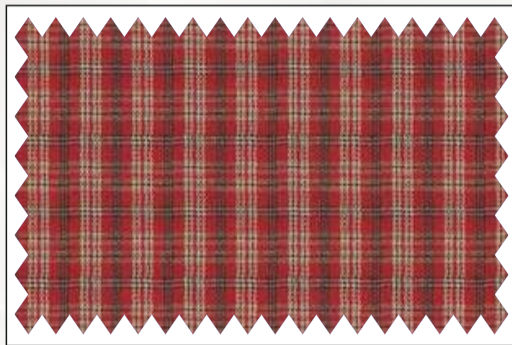

Design No.: 12884

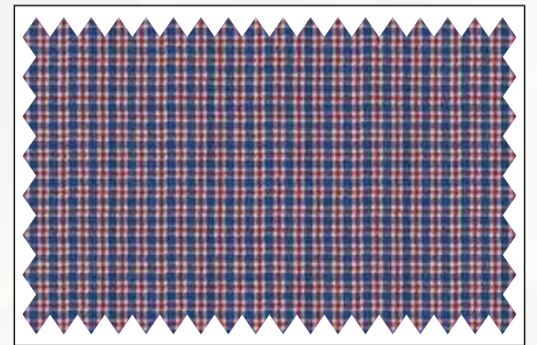

Design No.: 12889



Design No.: 32068

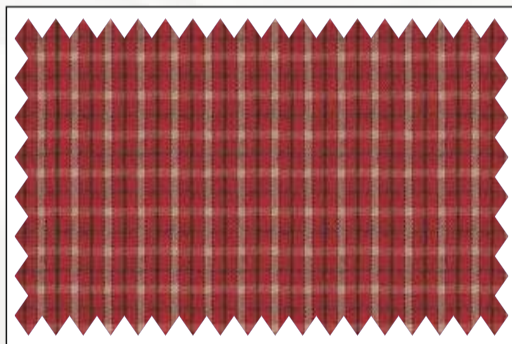

Design No.: 32099



Design No.: 32729

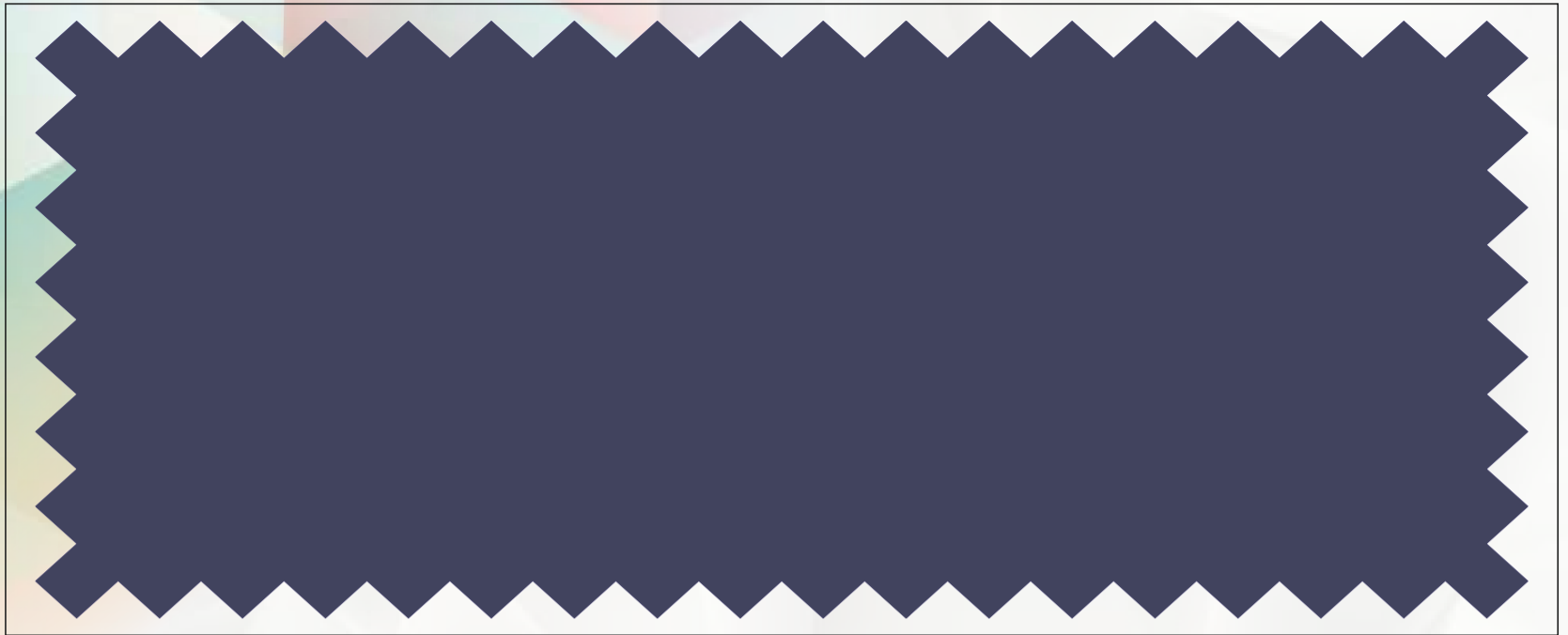

Shade No.: 01



Shade No.: 09



Shade No.: 17



Shade No.: 25

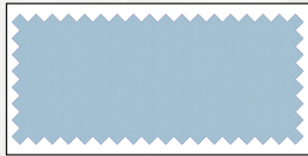

Shade No.: 02



Shade No.: 10



Shade No.: 18



Shade No.: 26



Shade No.: 03



Shade No.: 11

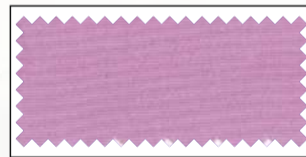

Shade No.: 19



Shade No.: 27

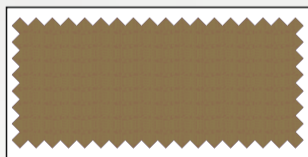

Shade No.: 04



Shade No.: 12



Shade No.: 20



Shade No.: 28



Shade No.: 05



Shade No.: 13



Shade No.: 21



Shade No.: 29



Shade No.: 06



Shade No.: 14



Shade No.: 22



Shade No.: 30



Shade No.: 07



Shade No.: 15



Shade No.: 23



Shade No.: 08



Shade No.: 16



Shade No.: 24

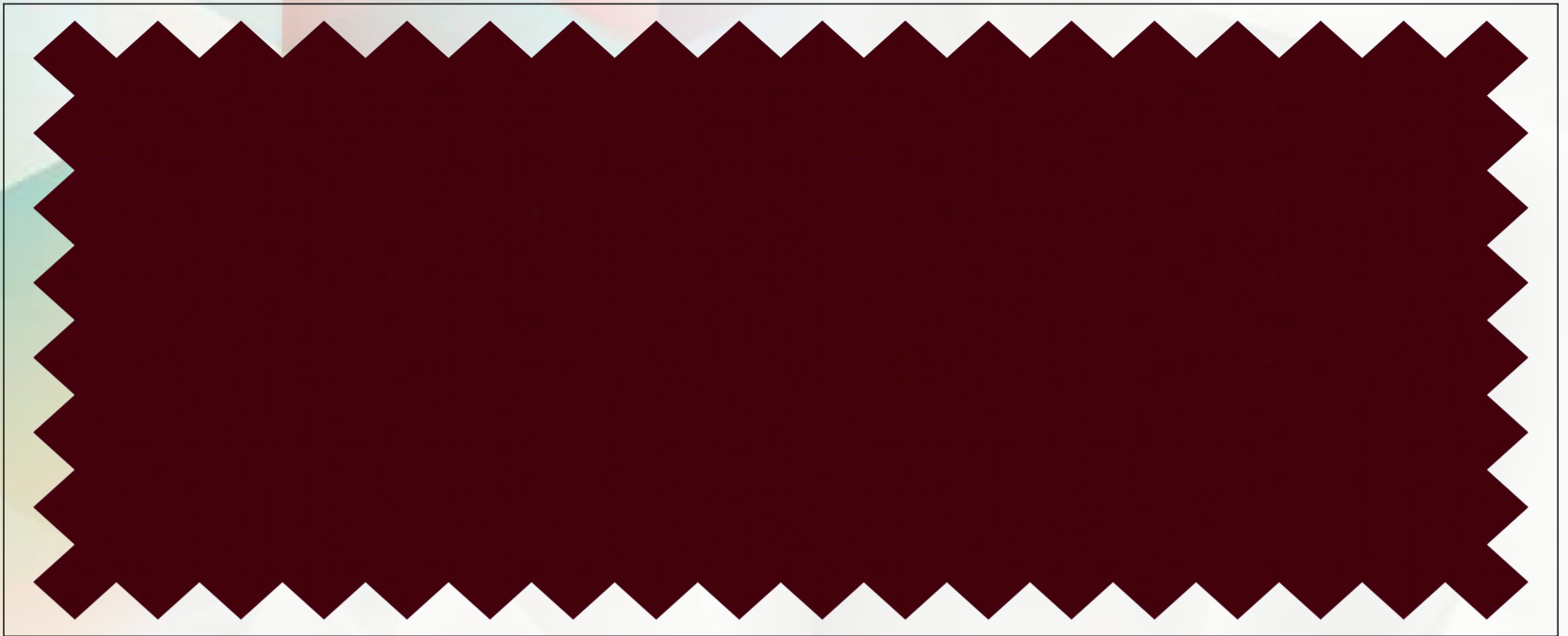

Shade No.: 811



Shade No.: 847



Shade No.: 875



Shade No.: 886



Shade No.: 812



Shade No.: 864



Shade No.: 876



Shade No.: 890

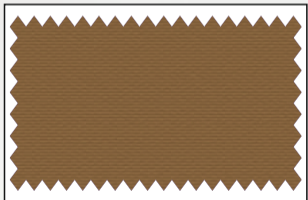

Shade No.: 814

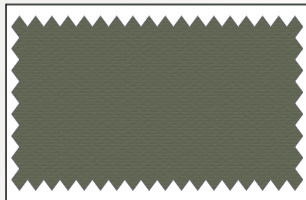

Shade No.: 865



Shade No.: 877



Shade No.: 897



Shade No.: 825



Shade No.: 867



Shade No.: 880



Shade No.: 8111



Shade No.: 830



Shade No.: 868



Shade No.: 885



Shade No.: 8113

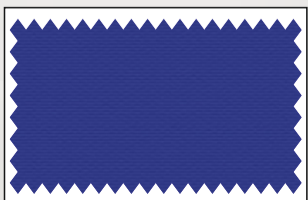

Shade No.: 832

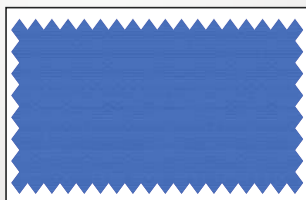

Shade No.: 870



ARVIND MAFATLAL GROUP
The ethics of excellence

Marketed by:

MEZ | MAFATLAL
ZEE FABRICS

E-mail :- info@mafatlalzee.com



33/A, Lotus House, Unit No. 7 & 8, Sir Vithaldas Thackersey Marg, New Marine Lines, Mumbai - 400020.
Tel.: (OFF) 2205 9191, 2205 9292, 2205 9393, Web : www.mafatlalzee.com, Email : feedback@mafatlalzee.com