

SINCE 1905
Mafatlal[®]

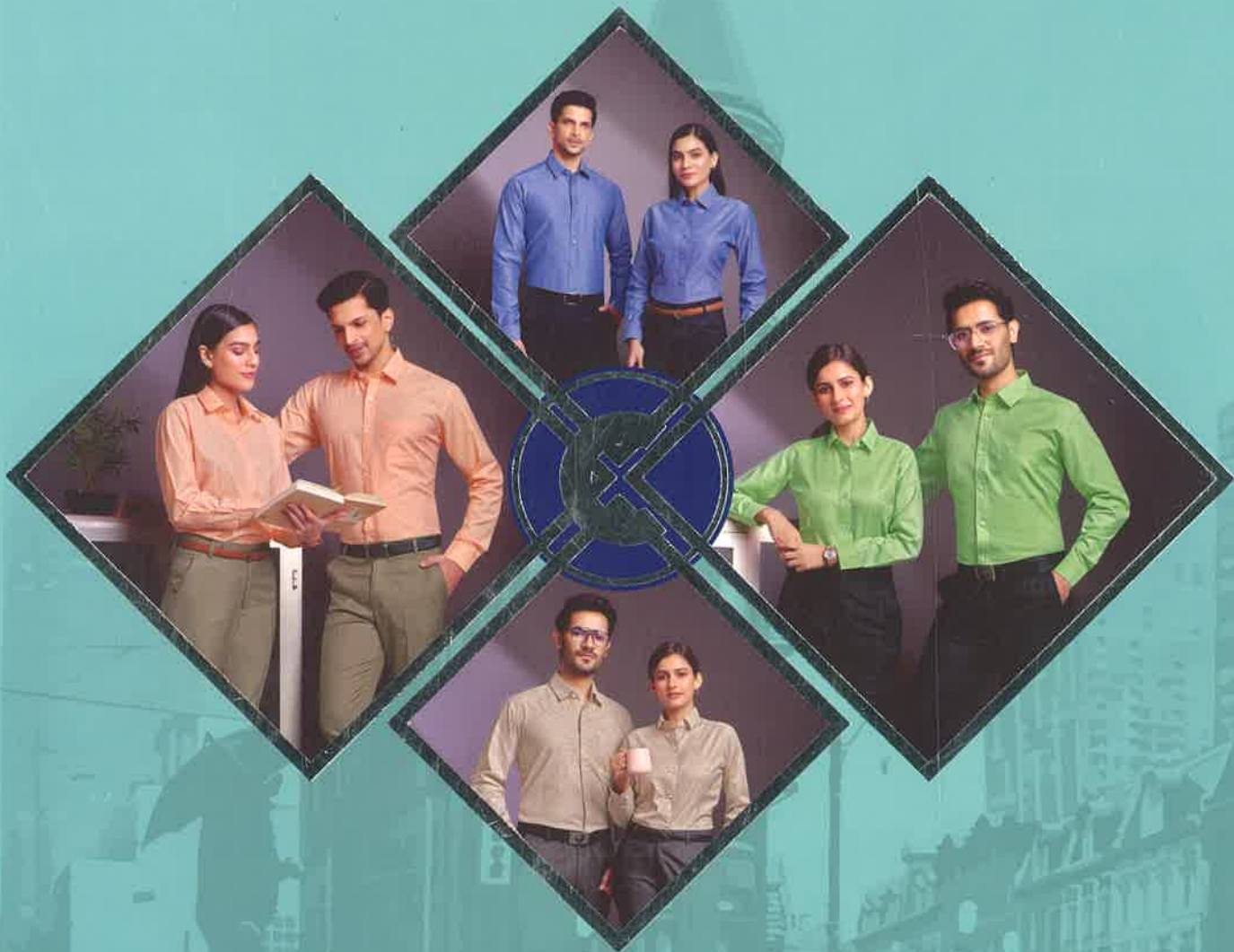

ARVIND MAFATLAL GROUP
The ethics of excellence

MAFATLAL INDUSTRIES LIMITED



CORPORATE

COLLECTION

THINK UNIFORMS ! THINK MAFATLAL !



ABOUT US



MAFATLAL INDUSTRIES LIMITED

THE COMPANY

The philosophy of Mafatlal Industries Limited rests firmly in traditional value and modern technology. The flagship company of the Arvind Mafatlal Group, Mafatlal Industries Ltd. has been a leader in the textile industry for over 100 years. Equipped with world-class technology, the Company's manufacturing units in Navsari and Nandid have the capacity to produce various kinds of premium fabrics.

PRODUCTS

MIL's product portfolio comprises a complete range of products consisting of Yarn-dyed Shirtings, Suitings, Voiles Prints, Linens, Bleached White Fabrics, Rubia, Value-added and Fashion Denims, Bottom Weights, Corduroys, School Uniforms, Corporate / Institutional Uniforms, Bed & Bath Linen and Readymades, Mafatlal Industries Ltd. manufactures Fabrics in Cotton, Linen and Blends like Polyester / Cotton, Polyester / Viscose, Cotton / Lycra, PV/Lycra, Terry Rayon & Polyester / Wool.

SCHOOL UNIFORM

Mafatlal has brought about a revolutionary change in the uniform segment by developing a 600 colour combo co-ordinate booklets for shirt, trouser and skirt combination for retailers, school uniform makers/converters, which will give them a wide range of designs to choose from. This makes it convenient and easy to decide on the right combination. All our high quality yarn dyed school uniform fabrics are available in more than 5000 designs in checks, stripes, twill checks and plains. We are the first company to introduce eco-friendly fibre-dyed suiting in the school uniform range. Fibre dyed suiting have the advantage of higher colour depth and retention. We offer over 60 shades in the fibre-dyed suitings range.

UNIFORM FOR DEFENCE AND ARMED FORECES

Uniforms are supposed to instill pride in individuals about their organisations. Mafatlals does this and more by supplying quality fabrics and readymade for various organization including Defence establishment, Armed forces Police departments and Central as well as state gorments establishments .With a customer base of over 1000 reputed organization , Mafatlal Industries is the undisputed leader in Corporates/Institutional uniform fabric busniess.

UNIFORM FOR CORPORATE AND RETAILERS

Increasingly , the corporate sector is paying a lot of attention to the way their employees are attired ,espacially in service sector like airlines,retail,hospitality,etc. With design playing a crucial role , our in-house team of designer offer their assistance in design selection and we undertake orders for readymade uniforms.

SR. NO.	TRADE NAME	REMARK	WIDTH CMS	PAGE NO.
01	SUPREME	CHAMBRAY	89	01
02	SUZUKI	CHAMBRAY	147	03
03	OFFICER CHOICE	SUPER STRIPES	89	05
04	ZODIAC	TWILL	89	07
05	FLUTE	SUPER STRIPES	89	09
06	GUITAR	SUPER STRIPES	89	11
07	BRISBANE	SUPER STRIPES	147	13
08	HUDSON	SUPER STRIPES	147	15
09	ONYX	SUPER STRIPES	147	17
10	FRANC	HERRINGBONE	147	19
11	CARTIER	HERRINGBONE	147	21
12	EURO	DOBBY	147	23
13	ROLEX	HERRINGBONE	147	25
14	OMEGA	DOBBY	147	27
15	MATRIX	OXFORD	147	29
16	RADO	CHAMBRAY	147	31
17	DIRECTOR	ENGLISH CHECKS	147	33

INDEX



SR. NO.	TRADE NAME	REMARK	WIDTH CMS	PAGE NO.
18	EXECUTIVE	ENGLISH CHECKS	147	35
19	PRESIDENT	SCOTTISH STRIPES	147	37
20	POLYFEEL	SCOTTISH STRIPES	147	39
21	CHANCELLOR	ENGLISH CHECKS	147	41
22	FRONTLINE	FILA FIL	147	43
23	HI-STYLE	FILA FIL	147	45
24	REWARD	FILA FIL	147	47
25	PRINCIPLE	FILA FIL	147	49
26	TRUE BLUE	FILA FIL	147	51
27	BLACK BERRY	FILA FIL	147	53
28	BLUE BERRY	FILA FIL (STRIPES)	147	55
29	PARKER	FILA FIL	147	57
30	CROSS	FILA FIL	147	59
31	AUDI	ENGLISH CHECKS	147	61
32	PORSCHE	SCOTTISH STRIPES	147	63
33	BENTLEY	ENGLISH CHECKS	147	65
34	FERRARI	SCOTTISH STRIPES	147	67

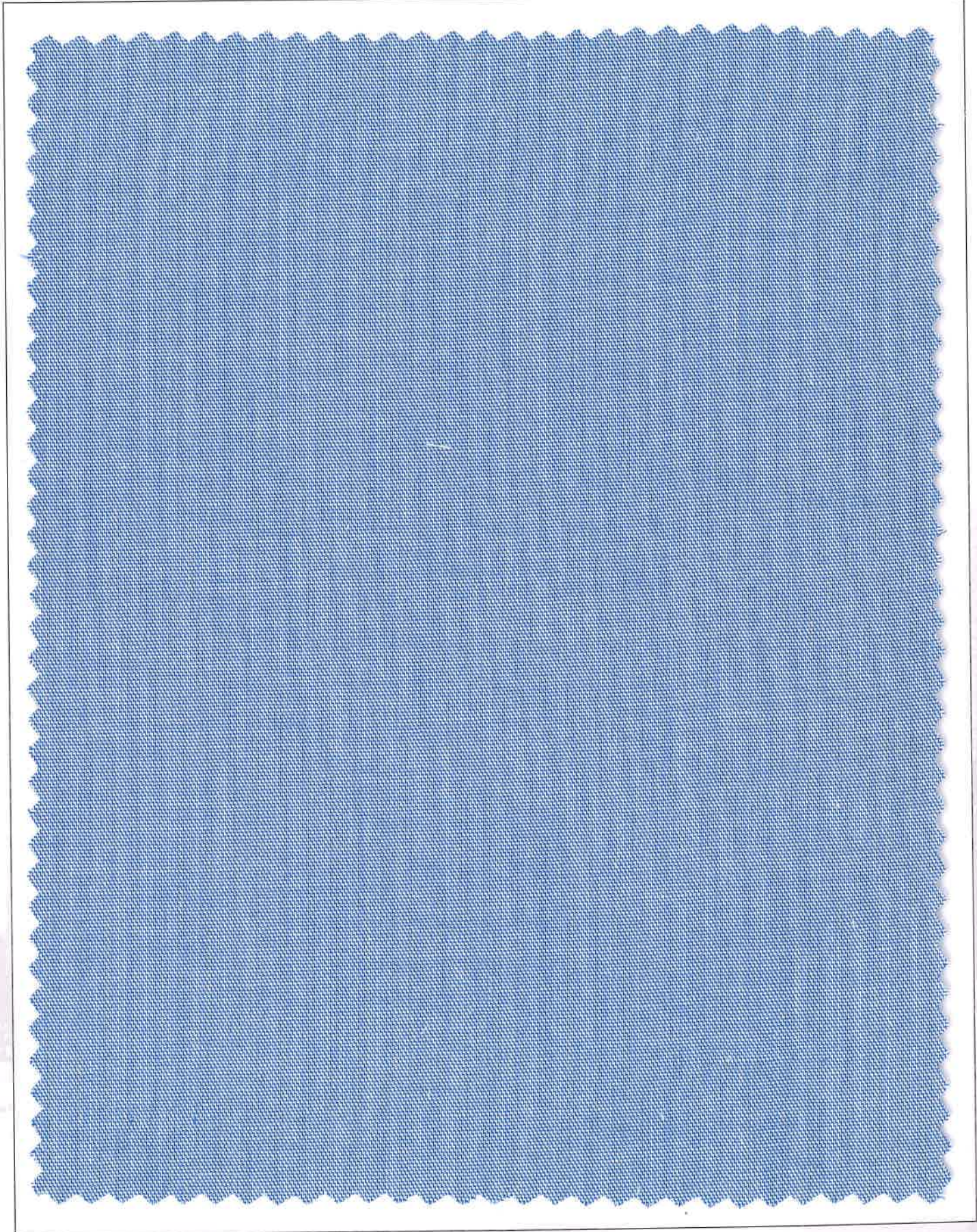

SUPREME



ARVIND MAFATLAL GROUP
The ethics of excellence

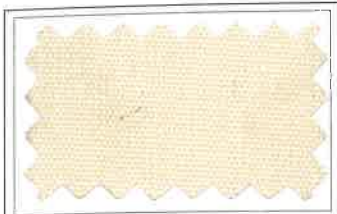

SUPREME-01

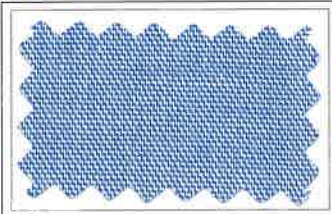

SUPREME-08



SUPREME-10

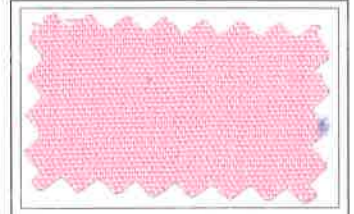

SUPREME-12

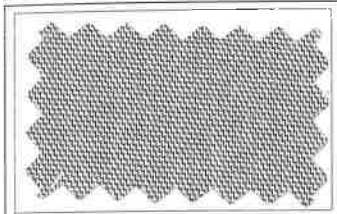

SUPREME-02

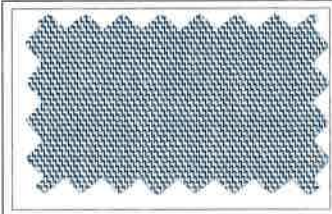

SUPREME-09

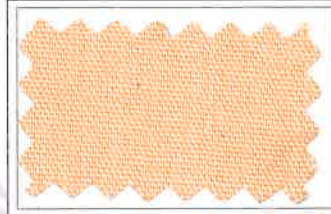

SUPREME-11

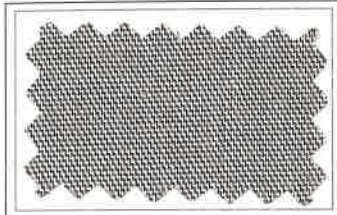

SUPREME-03

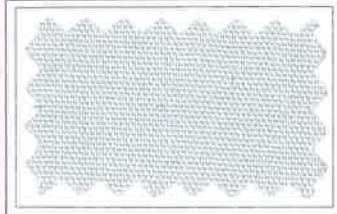

SUPREME-04



SUPREME-05

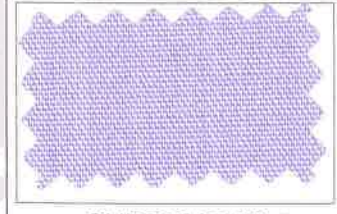

SUPREME-06

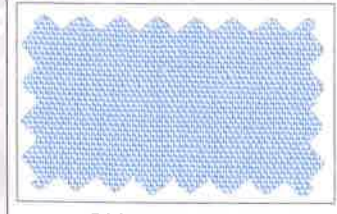

SUPREME-07



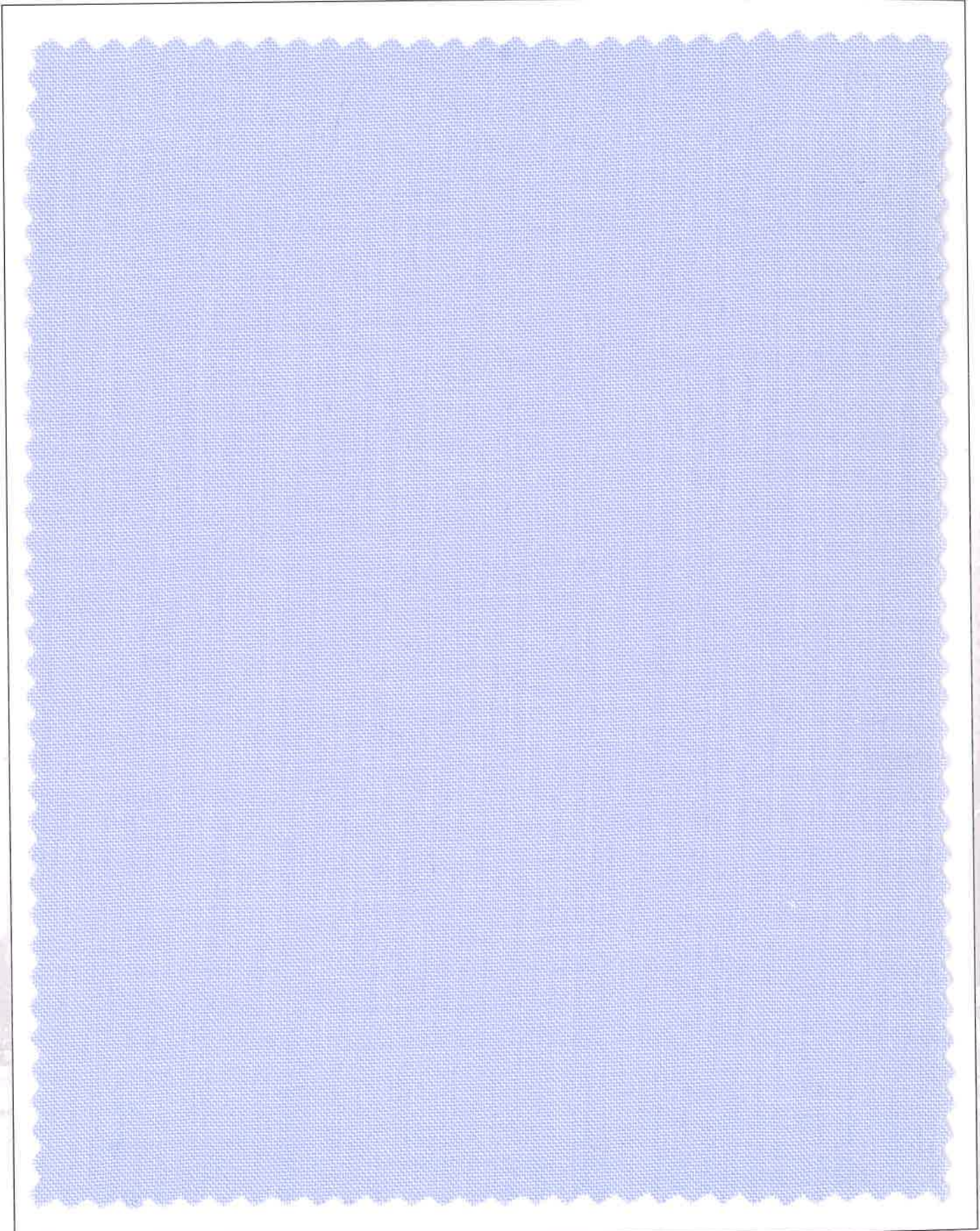

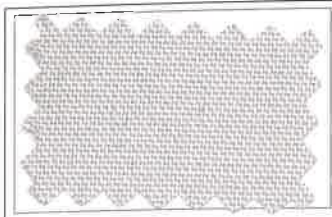

SUZUKI-01

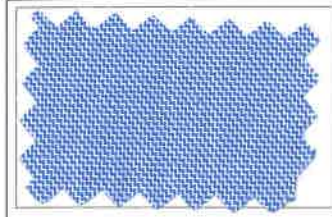

SUZUKI-08

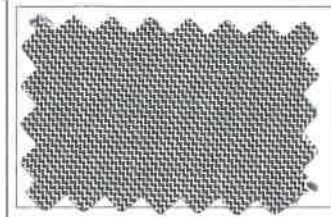

SUZUKI-15

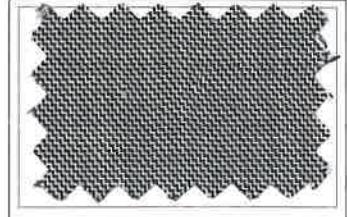

SUZUKI-17

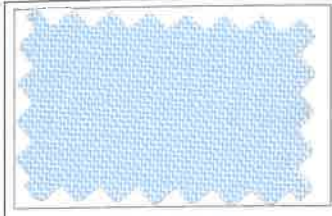

SUZUKI-02

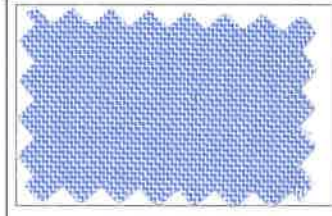

SUZUKI-09

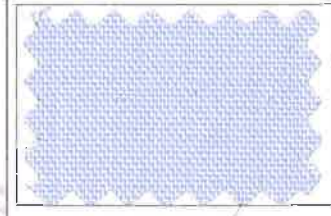

SUZUKI-16

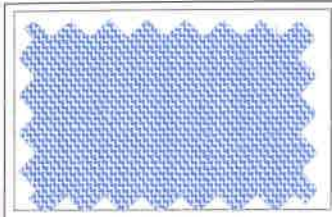

SUZUKI-03

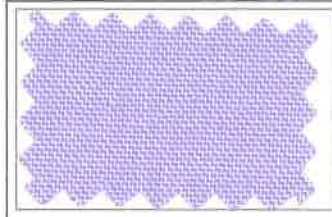

SUZUKI-10

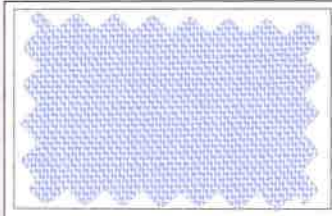

SUZUKI-04

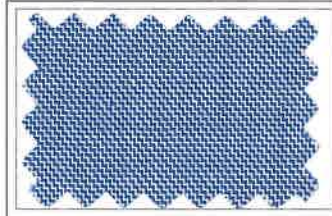

SUZUKI-11

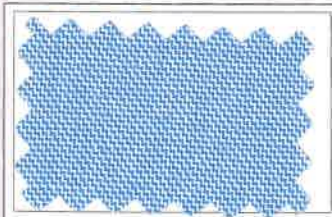

SUZUKI-05

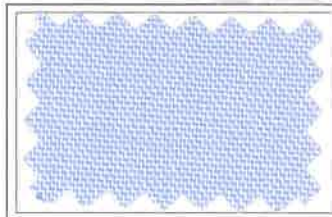

SUZUKI-12

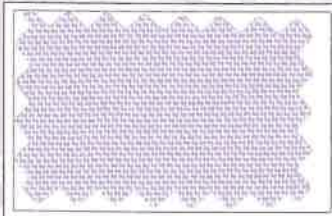

SUZUKI-06

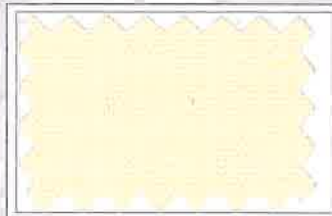

SUZUKI-13

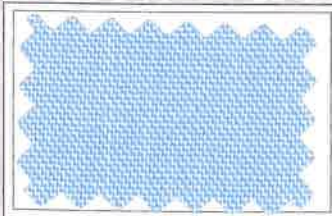

SUZUKI-07

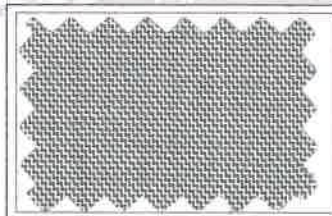

SUZUKI-14



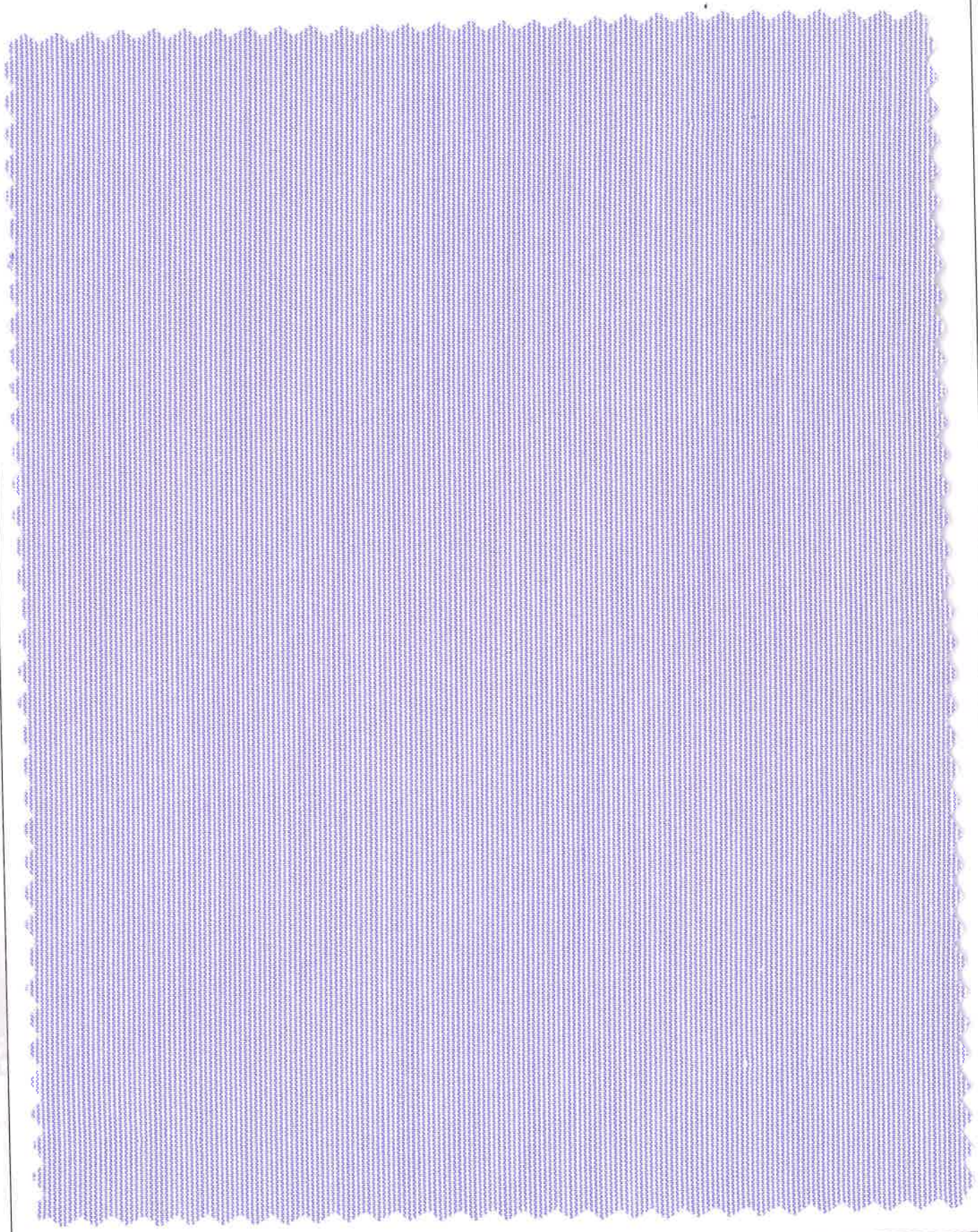

OFFICER CHOICE

SINCE 1905
Mafatlal®

ARVIND MAFATLAL GROUP
The ethics of excellence

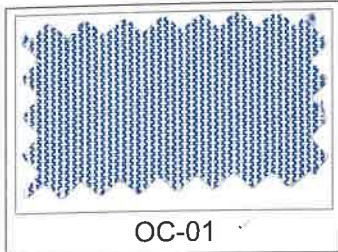

OC-01

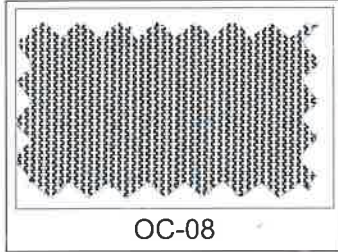

OC-08

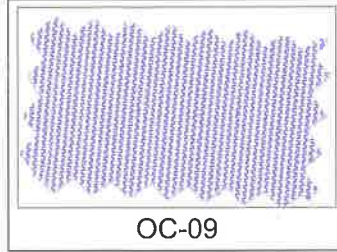

OC-09

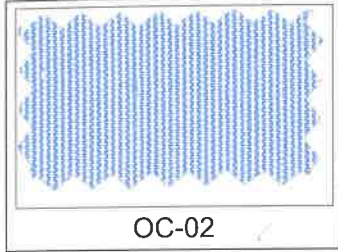

OC-02



OC-03

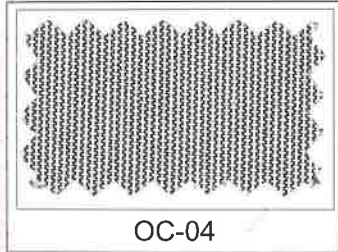

OC-04

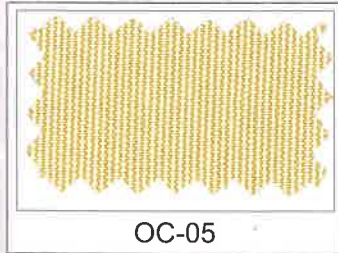

OC-05

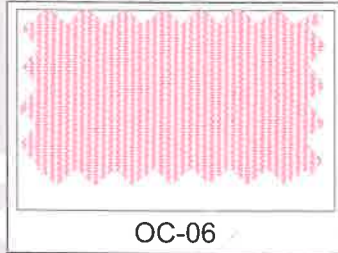

OC-06

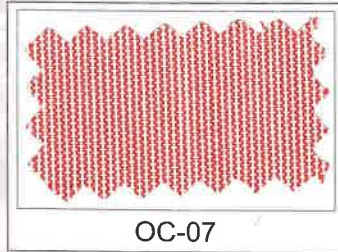

OC-07



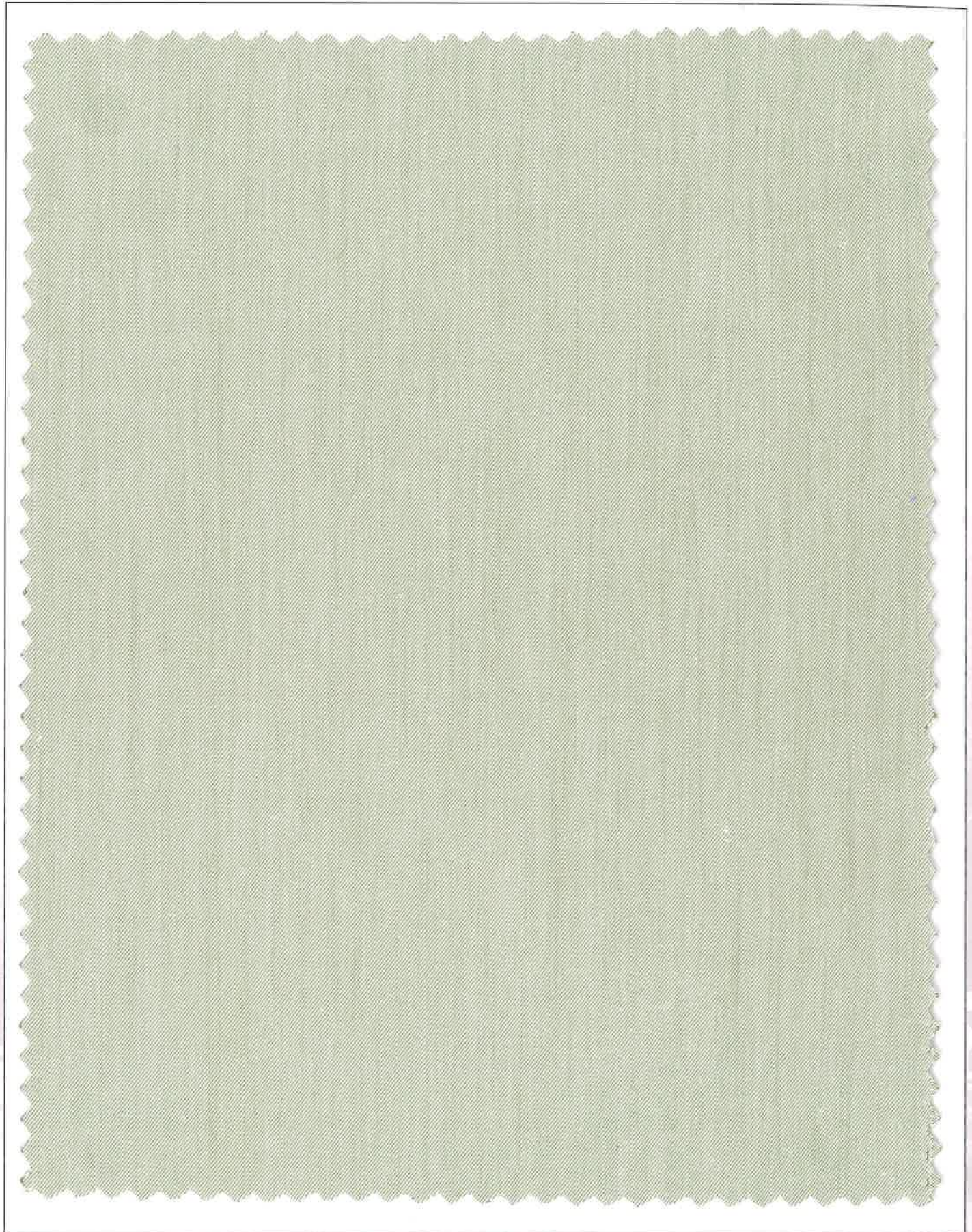

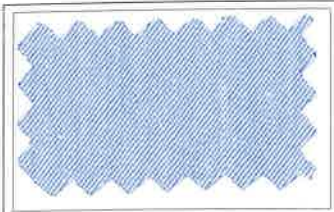

ZODIAC-01

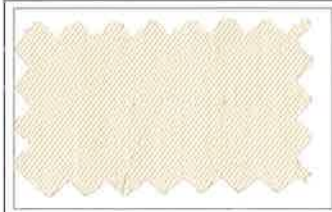

ZODIAC-10

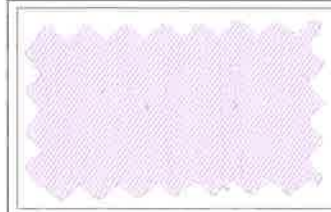

ZODIAC-13

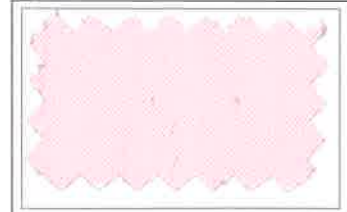

ZODIAC-16

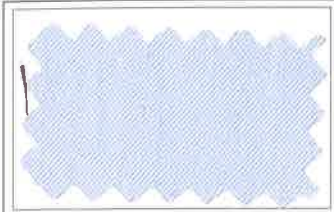

ZODIAC-02

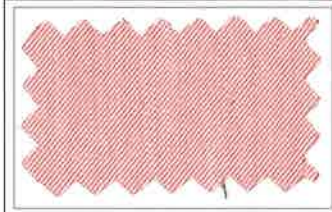

ZODIAC-12



ZODIAC-15

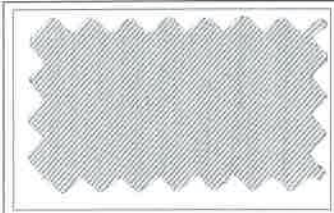

ZODIAC-04

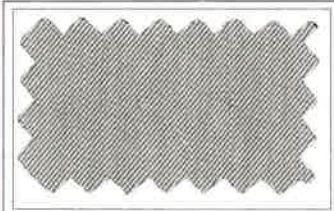

ZODIAC-05

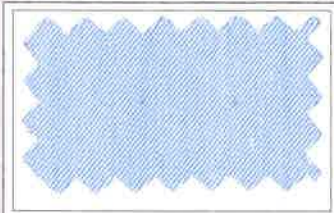

ZODIAC-07

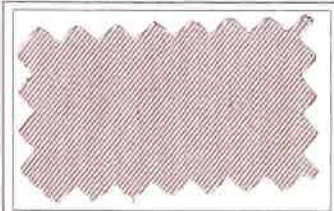

ZODIAC-08

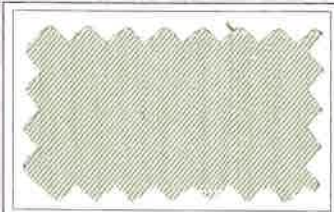

ZODIAC-09



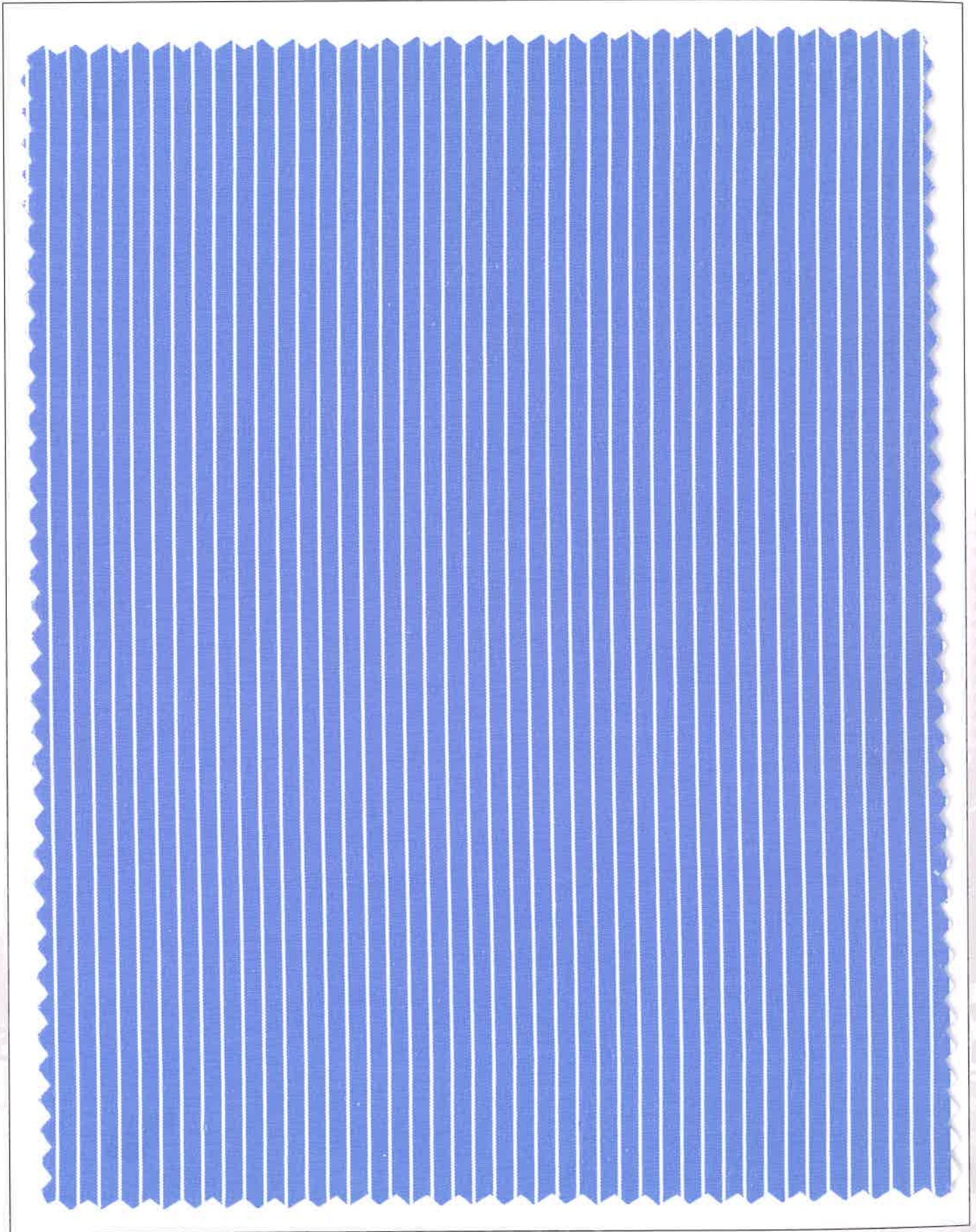

FLUTE



ARVIND MAFATLAL GROUP
The ethics of excellence

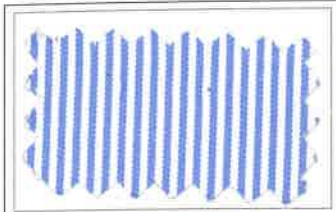

FLUTE-01

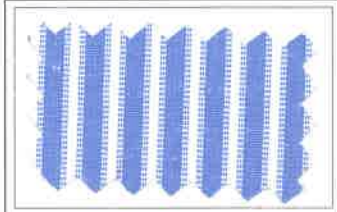

FLUTE-08

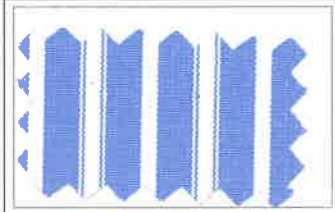

FLUTE-10

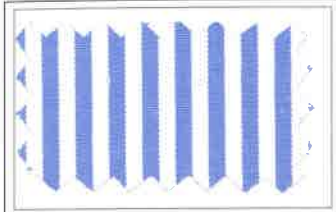

FLUTE-02

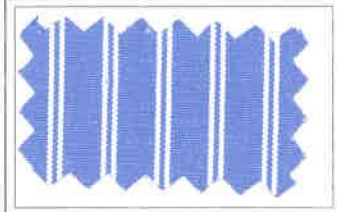

FLUTE-09

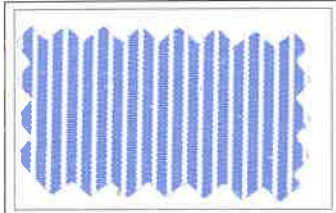

FLUTE-03

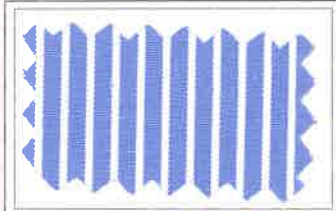

FLUTE-04

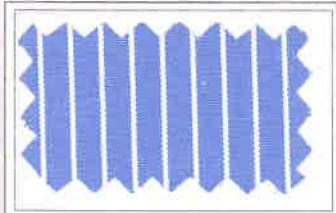

FLUTE-05

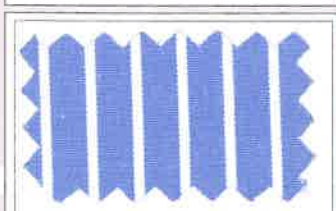

FLUTE-06

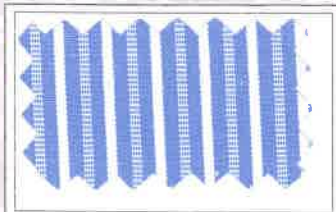

FLUTE-07



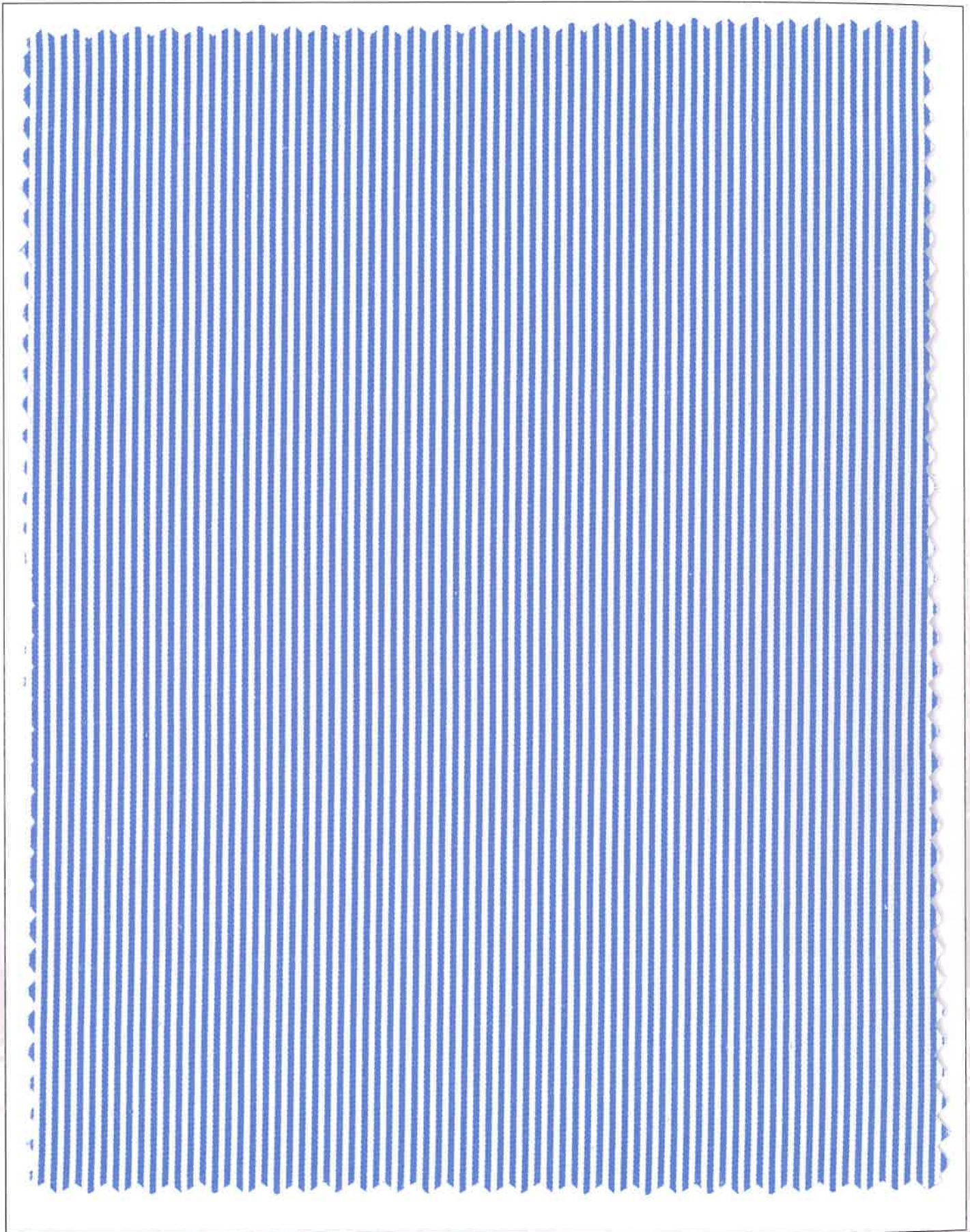

GUITAR

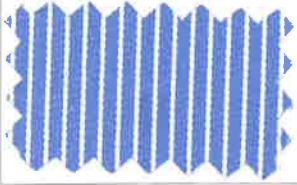

GUITAR-02

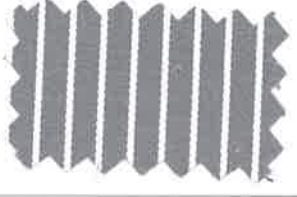

GUITAR-15



GUITAR-21

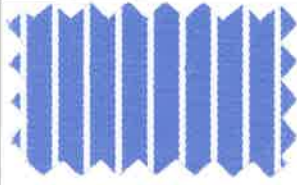

GUITAR-03

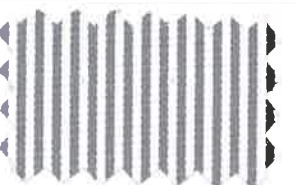

GUITAR-17



GUITAR-22

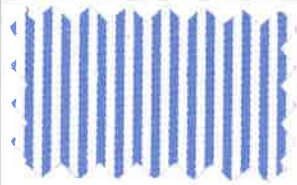

GUITAR-05



GUITAR-08



GUITAR-09



GUITAR-11

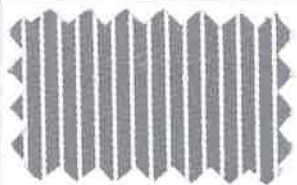

GUITAR-14



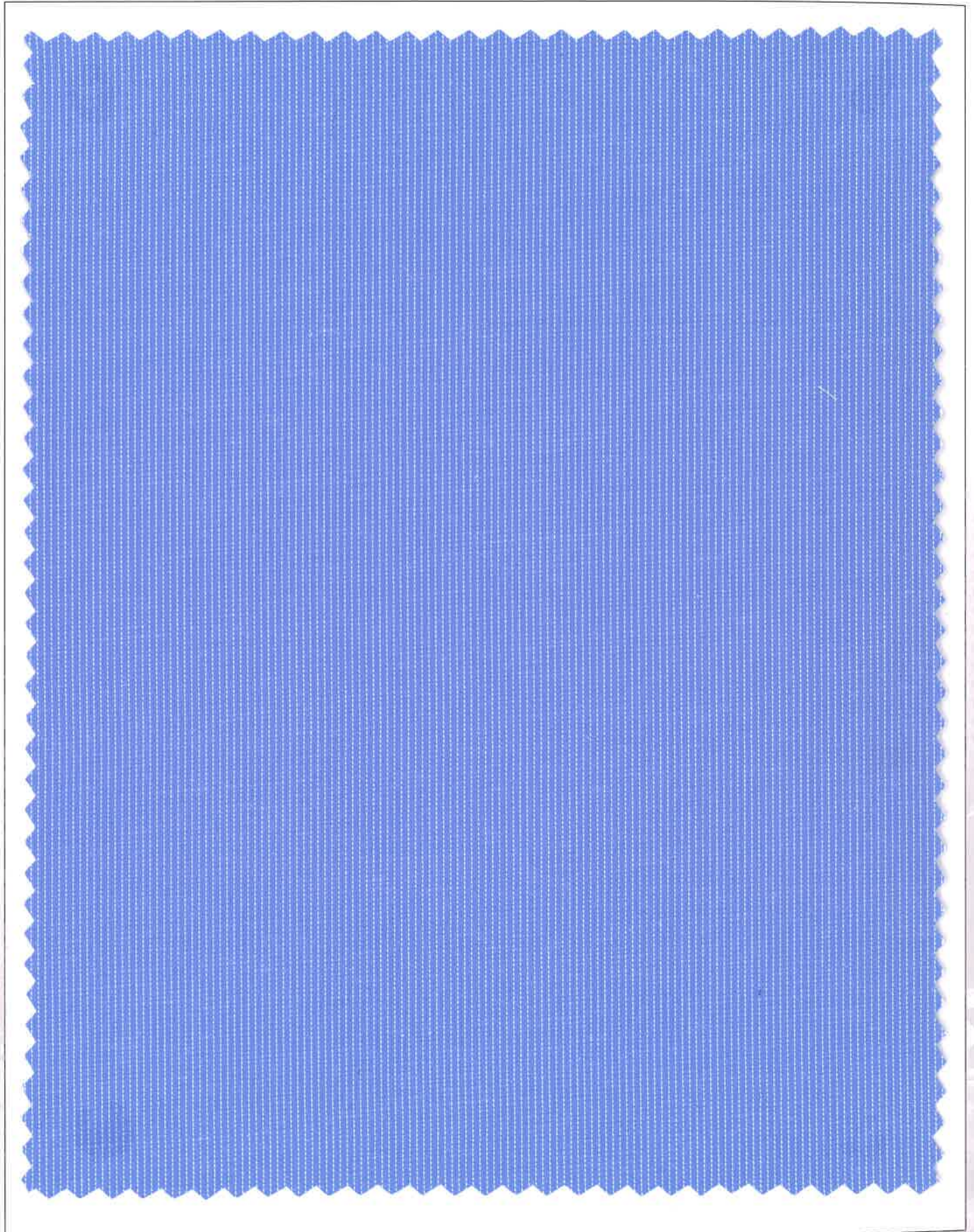

BRISBANE

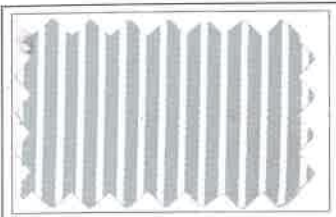

BRISBANE-03

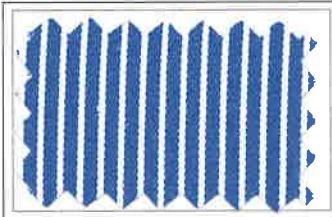

BRISBANE-15

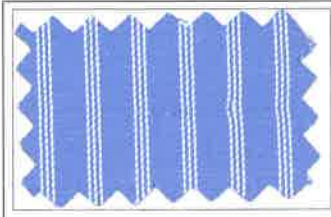

BRISBANE-24

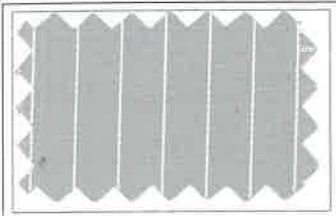

BRISBANE-05

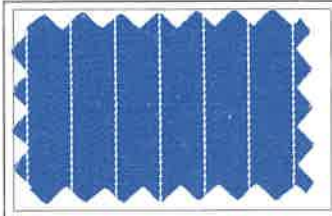

BRISBANE-17

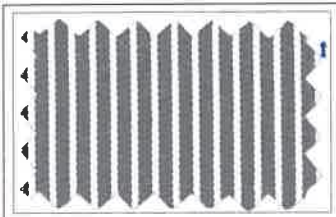

BRISBANE-09

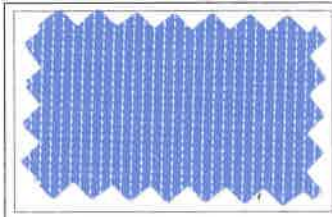

BRISBANE-19

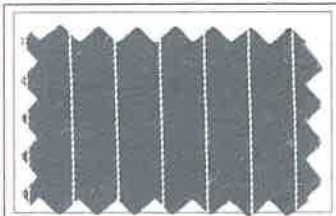

BRISBANE-11

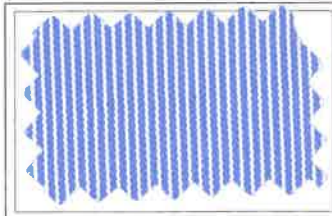

BRISBANE-20

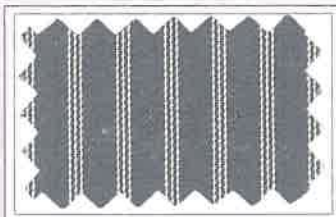

BRISBANE-12

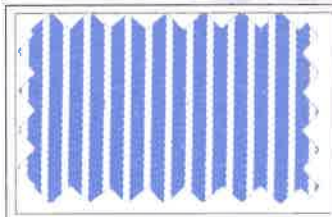

BRISBANE-21

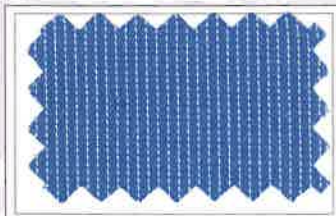

BRISBANE-13

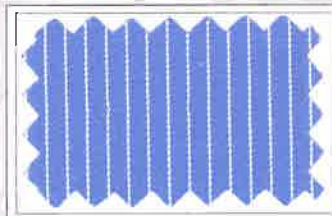

BRISBANE-22

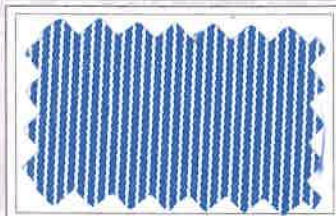

BRISBANE-14

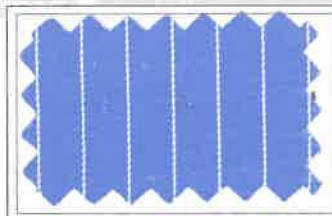

BRISBANE-23



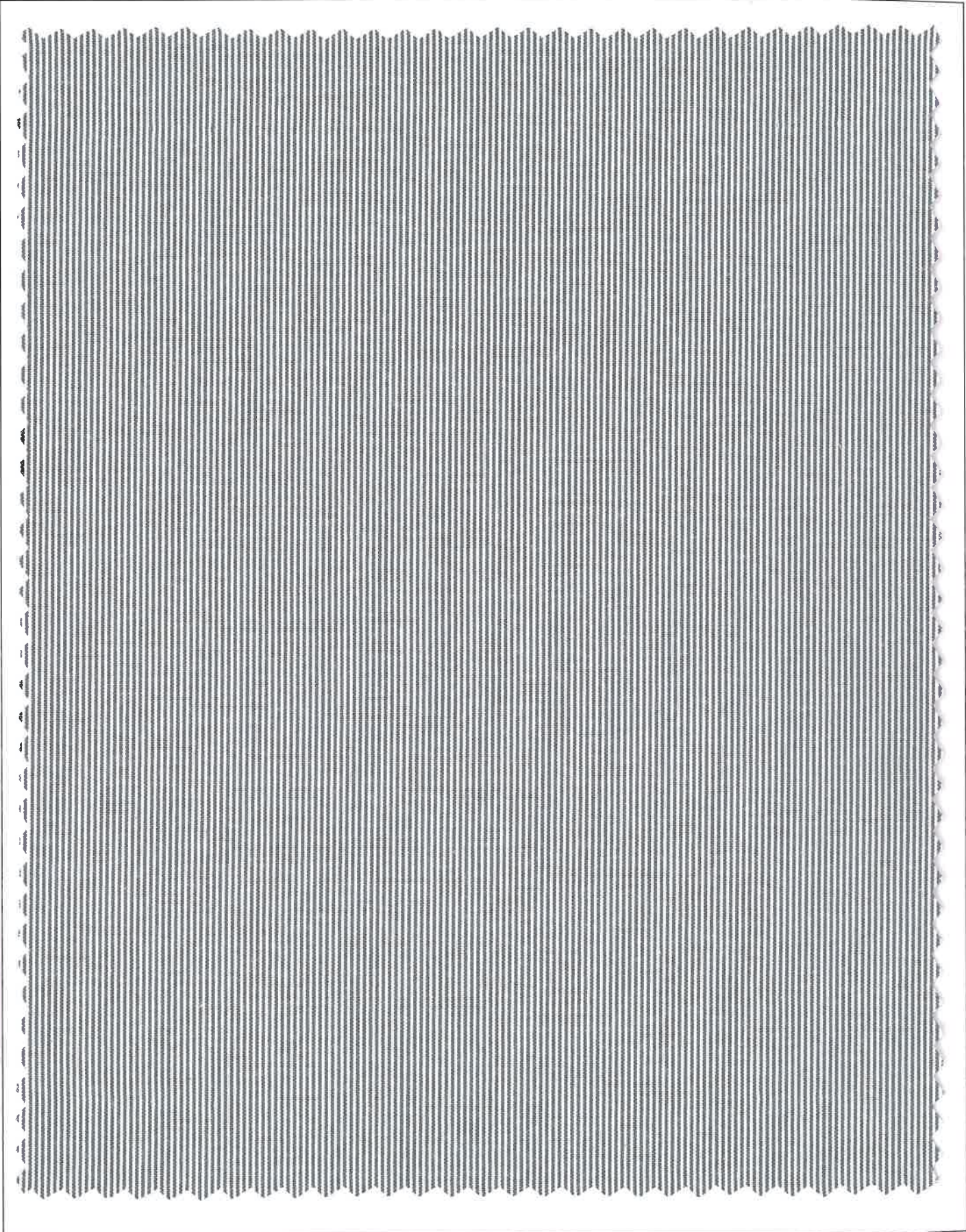

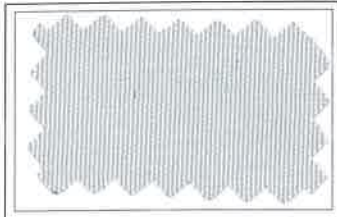

HUDSON-01

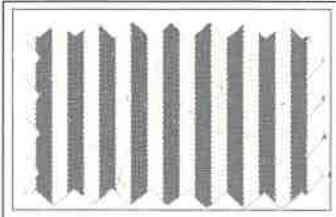

HUDSON-12

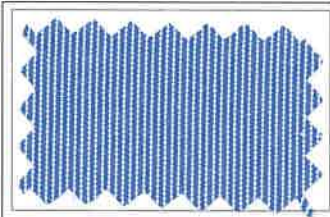

HUDSON-20

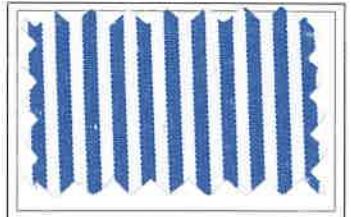

HUDSON-23



HUDSON-03

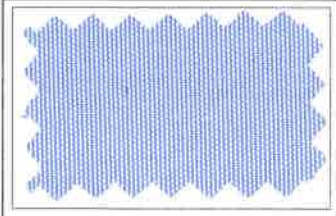

HUDSON-13

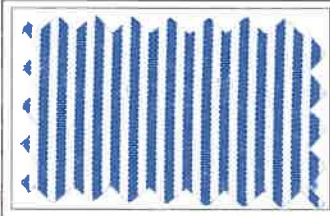

HUDSON-22

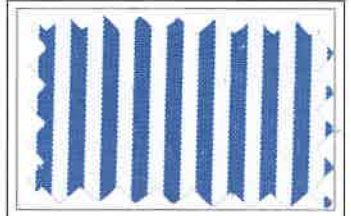

HUDSON-24

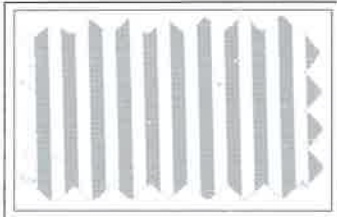

HUDSON-05

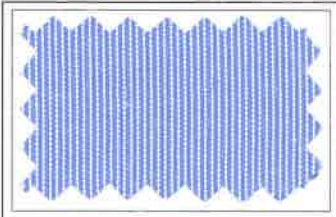

HUDSON-14

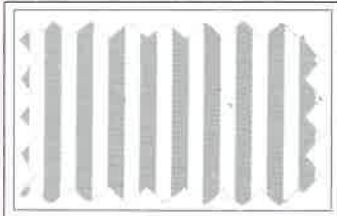

HUDSON-06

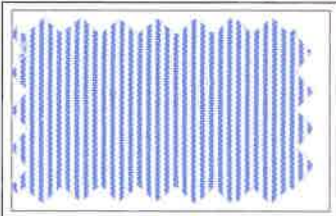

HUDSON-15

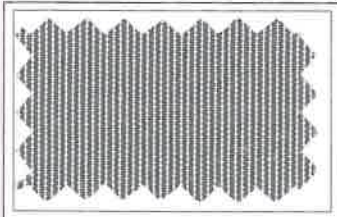

HUDSON-08

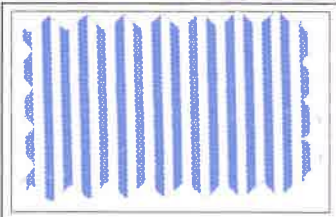

HUDSON-16

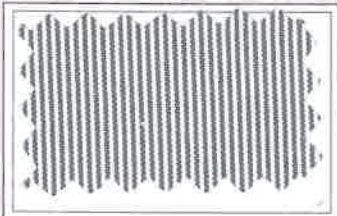

HUDSON-09

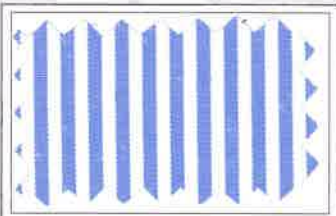

HUDSON-17

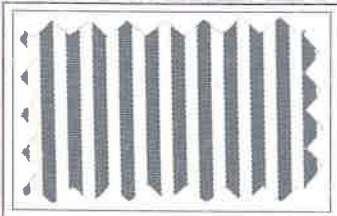

HUDSON-11

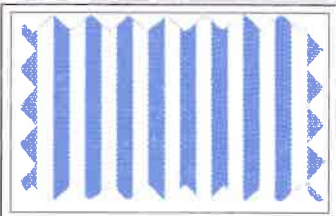

HUDSON-18



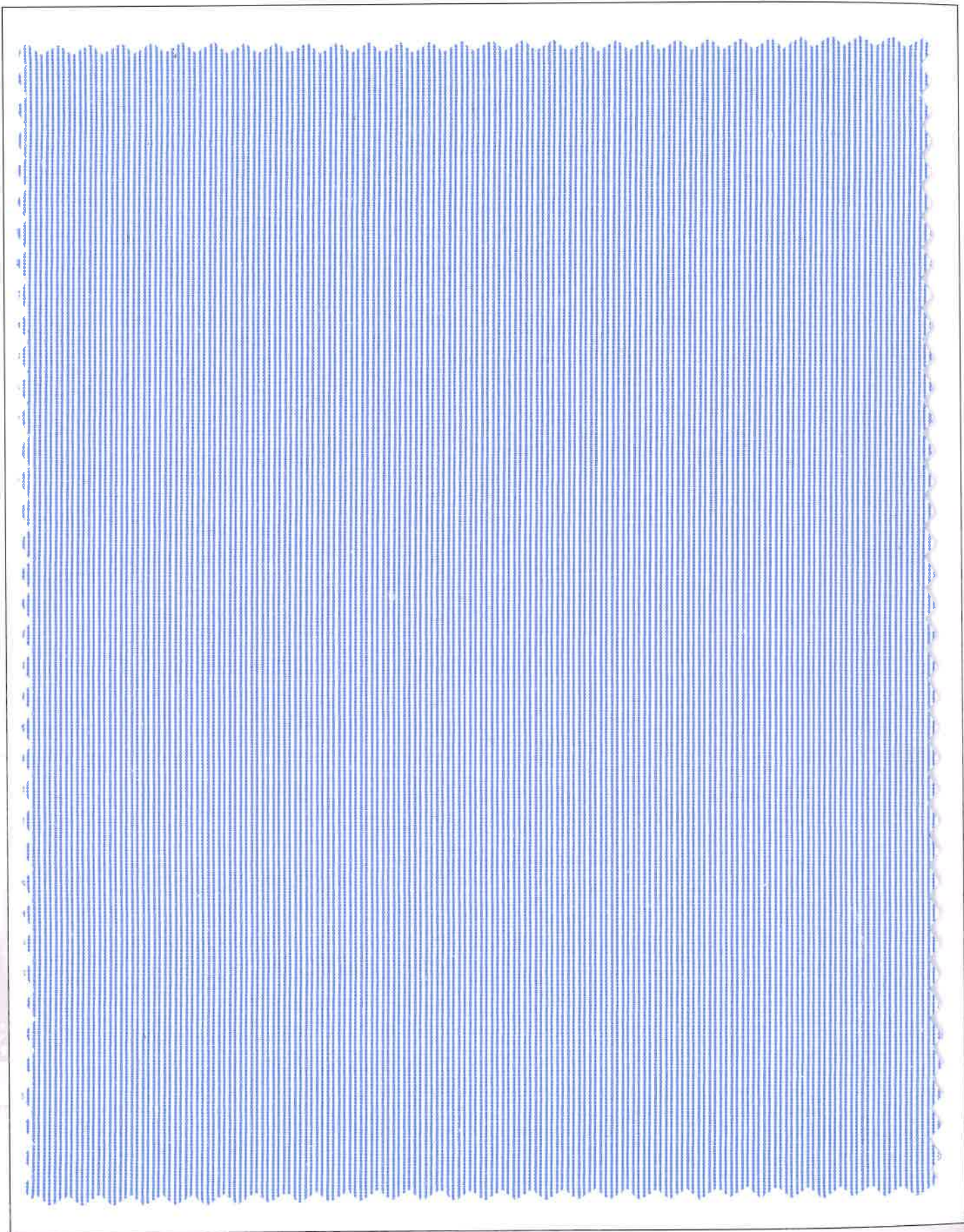

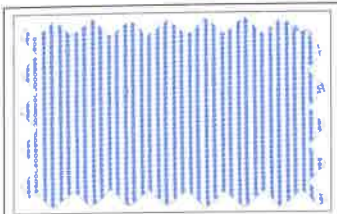

ONYX-07

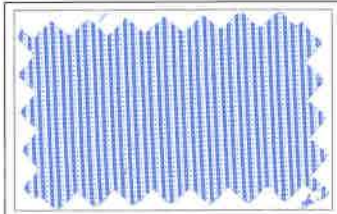

ONYX-08

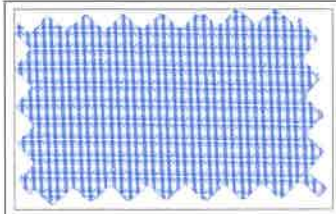

ONYX-09

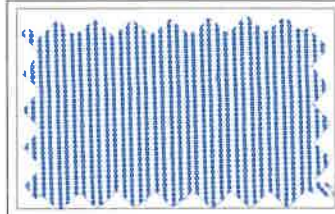

ONYX-10

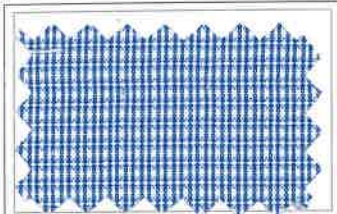

ONYX-12



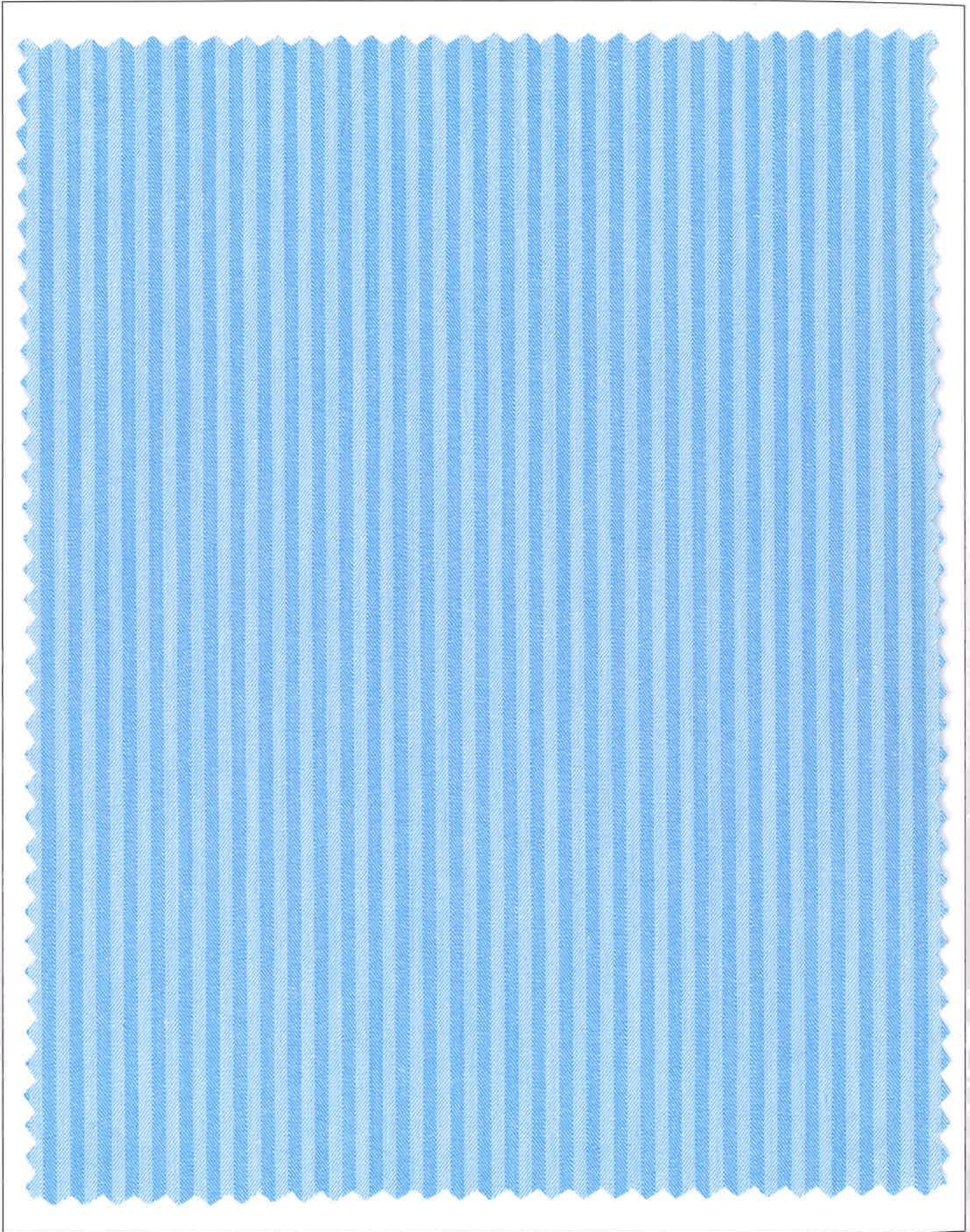

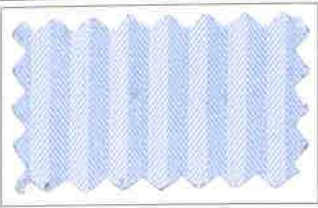

FRANC-01

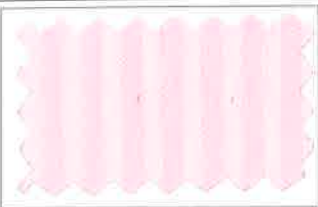

FRANC-02



FRANC-06

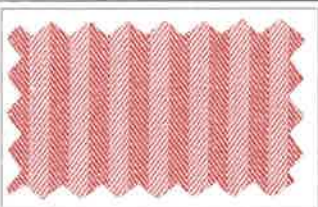

FRANC-07

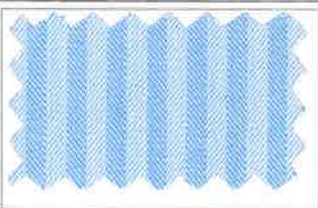

FRANC-08

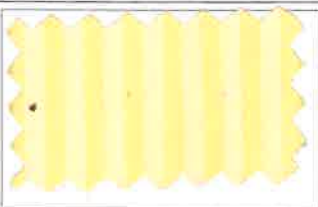

FRANC-10

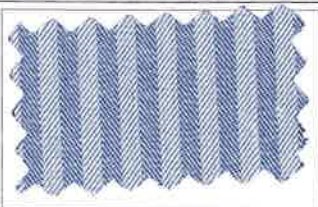

FRANC-11



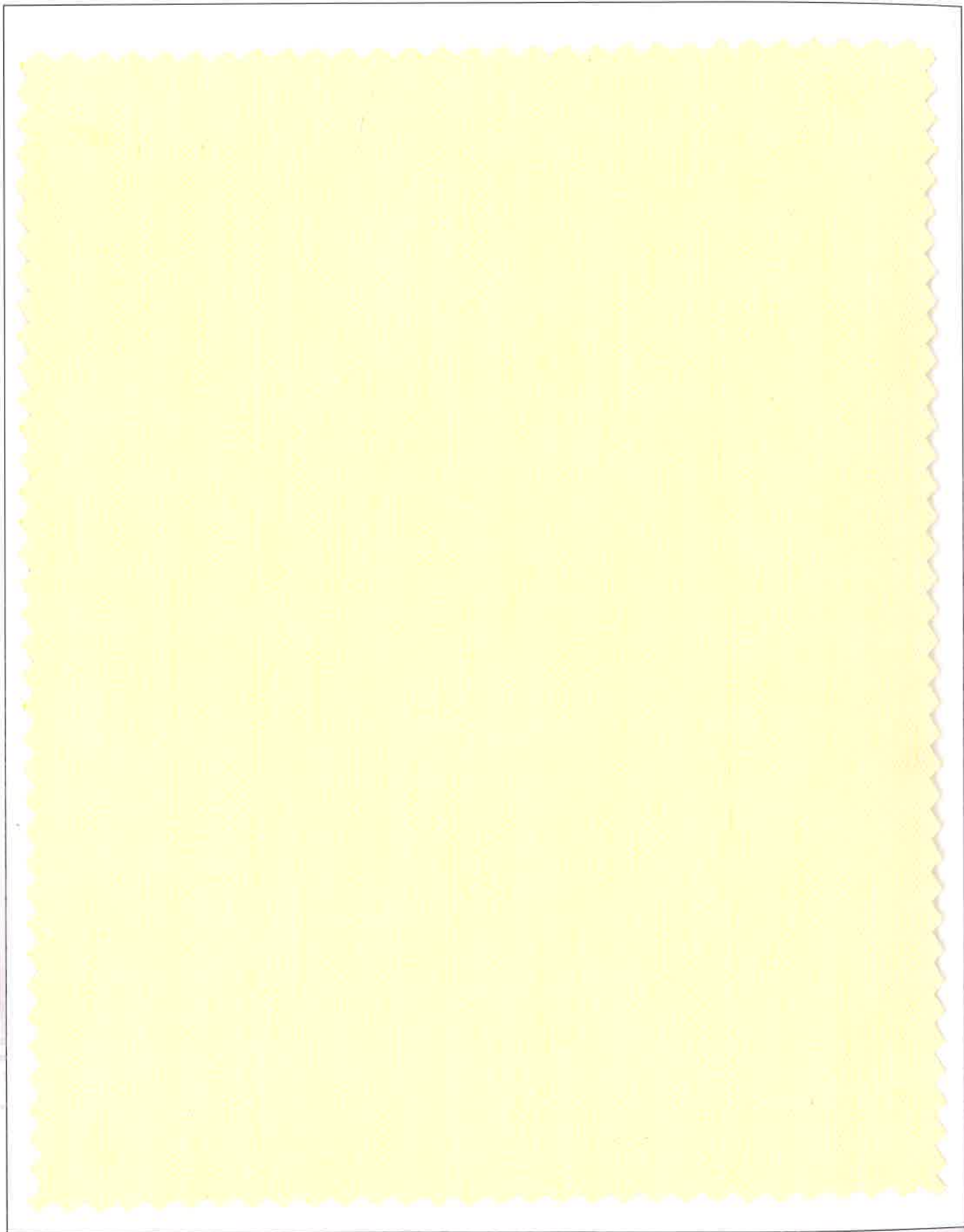

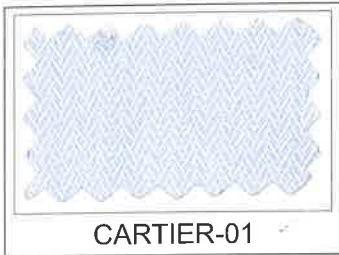

CARTIER-01

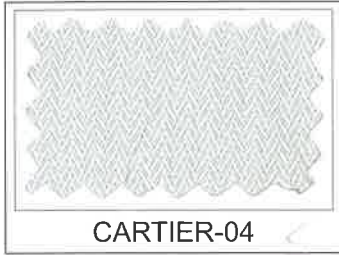

CARTIER-04

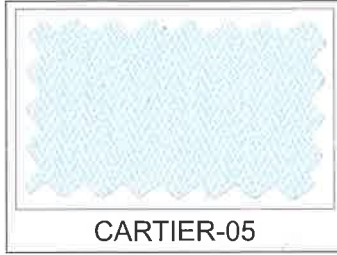

CARTIER-05

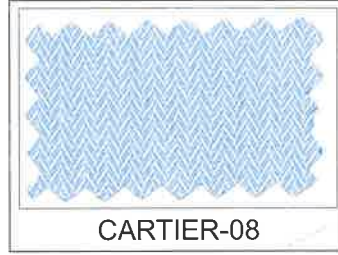

CARTIER-08

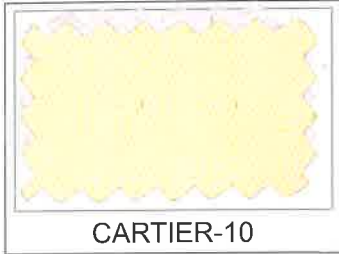

CARTIER-10



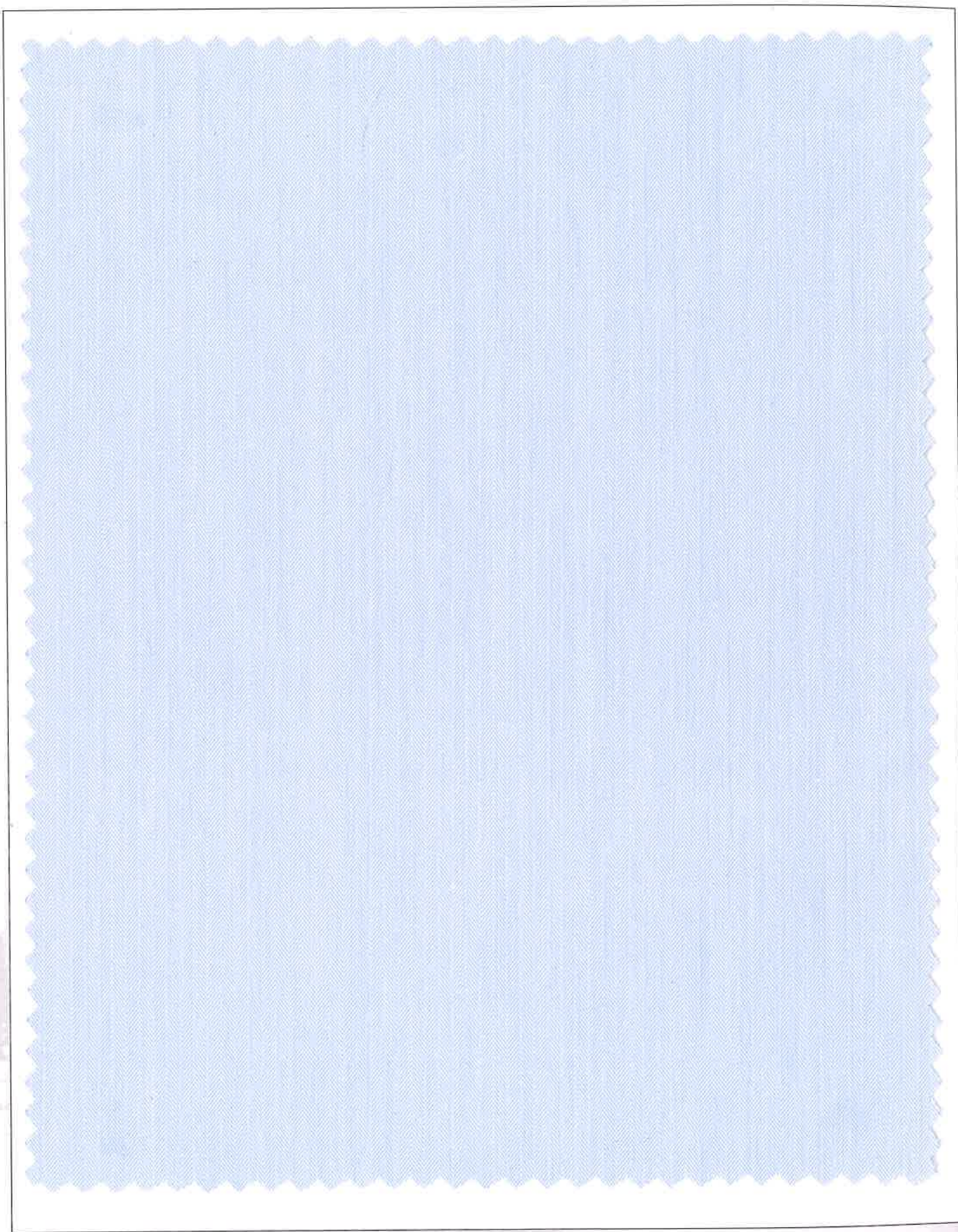

EURO

SINCE 1905
Mafatlal[®]

ARVIND MAFATLAL GROUP
The ethics of excellence

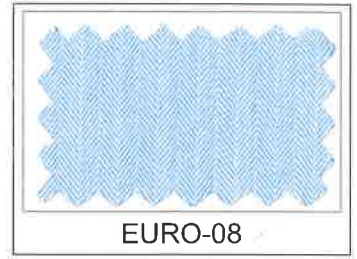
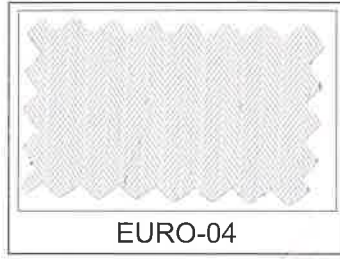
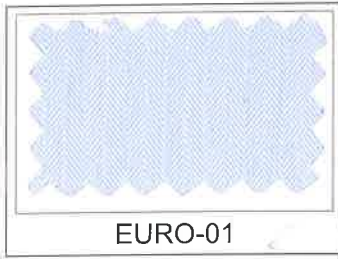

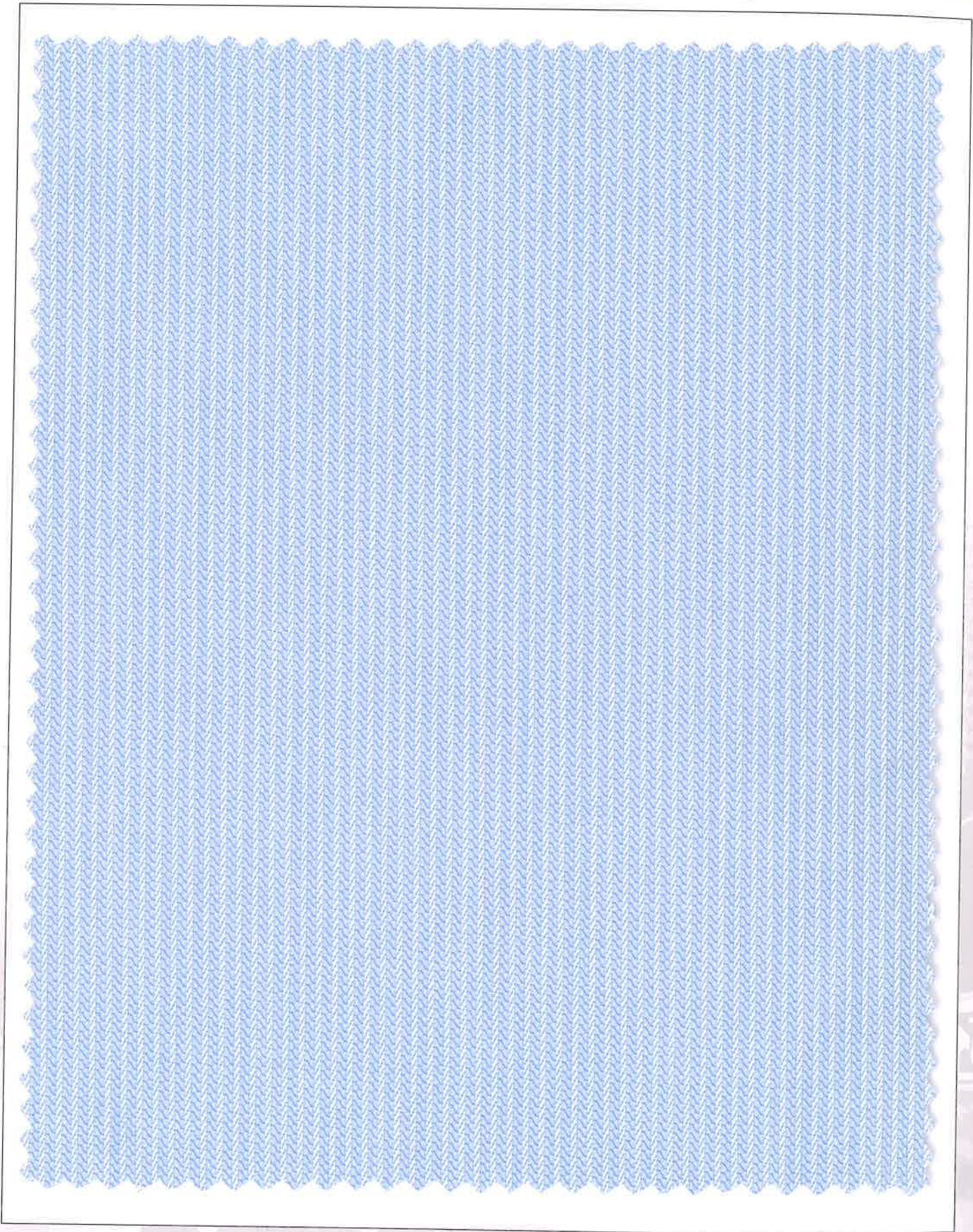

ROLEX

SINCE 1905
Mafatlal[®]

ARVIND MAFATLAL GROUP
The ethics of excellence

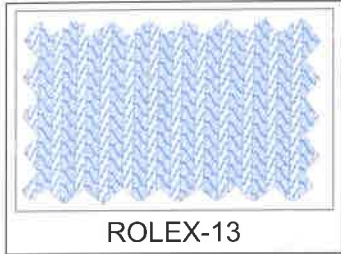
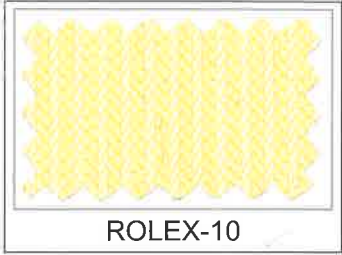
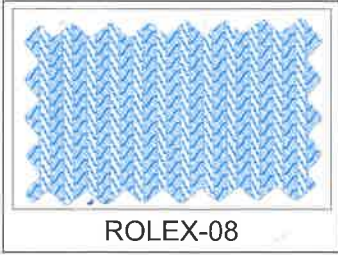
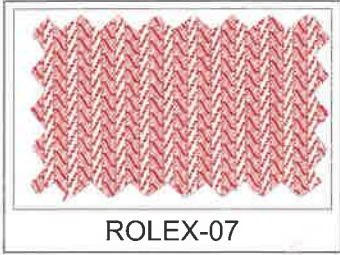
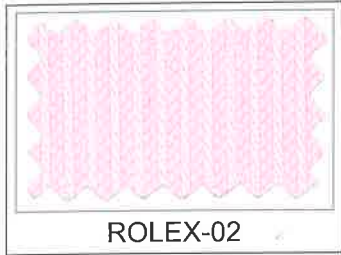

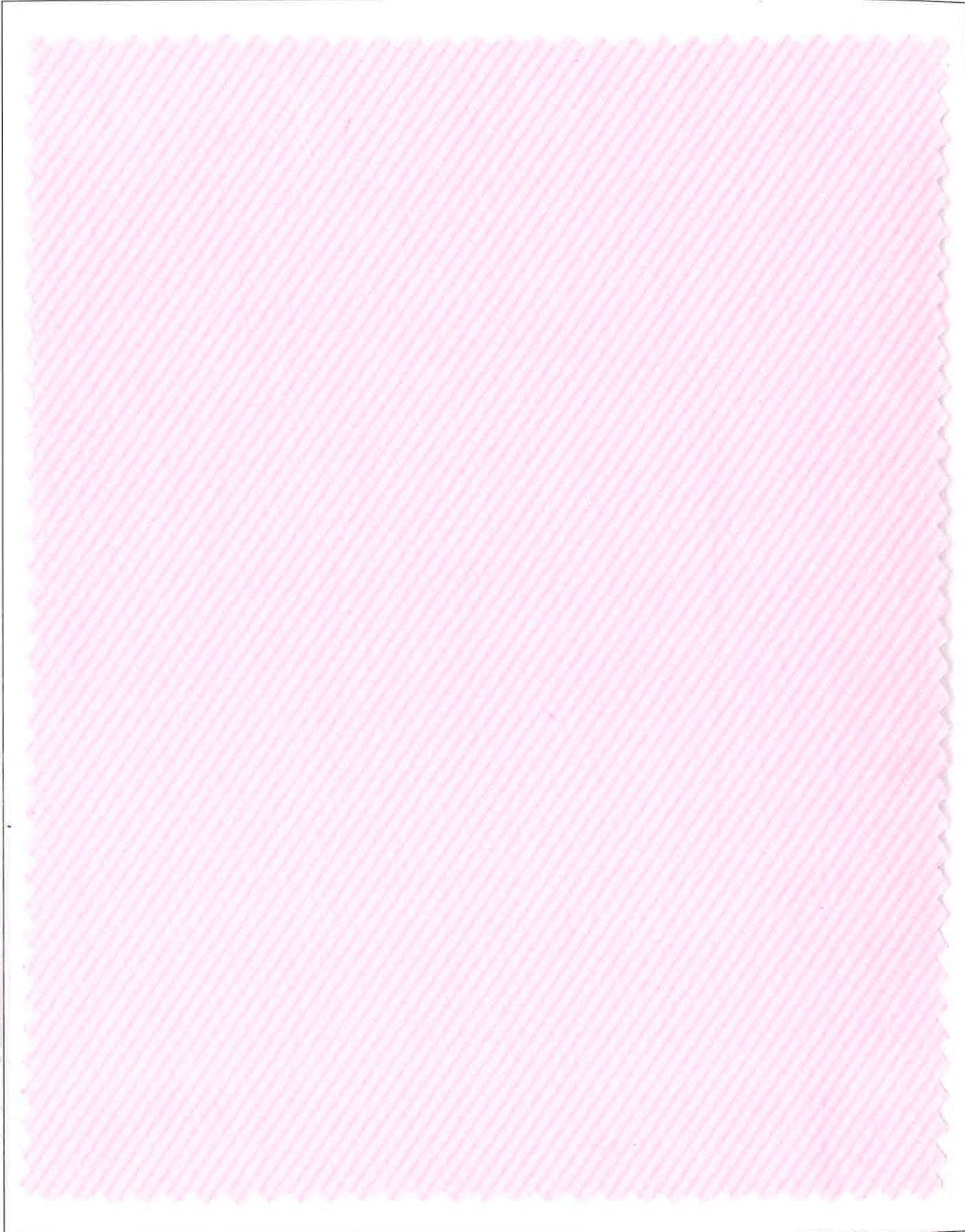

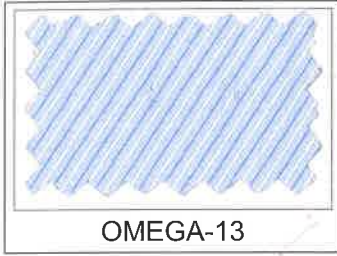
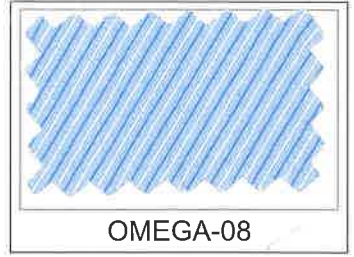
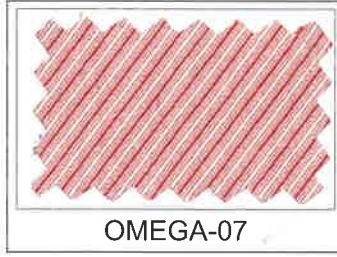
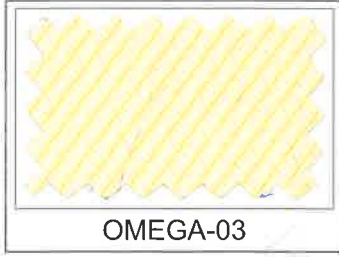



MATRIX

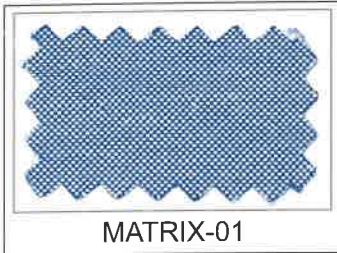

MATRIX-01

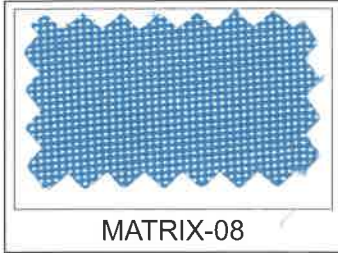

MATRIX-08

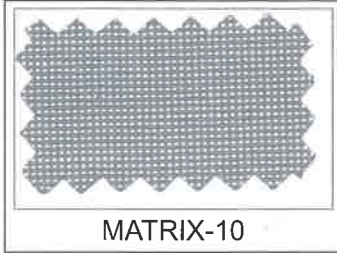

MATRIX-10

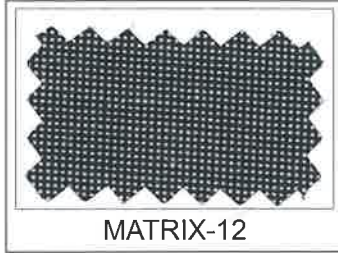

MATRIX-12

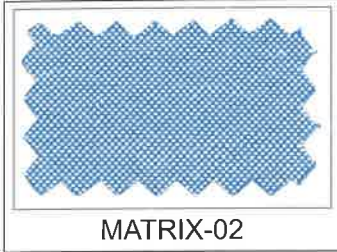

MATRIX-02

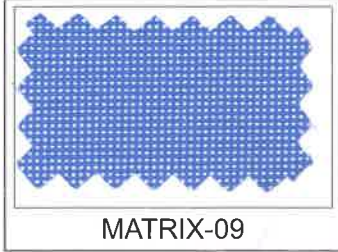

MATRIX-09

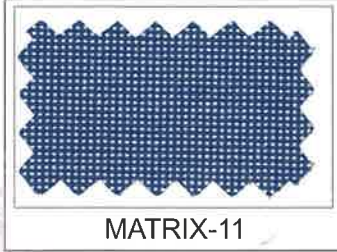

MATRIX-11

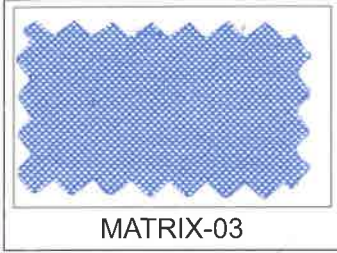

MATRIX-03

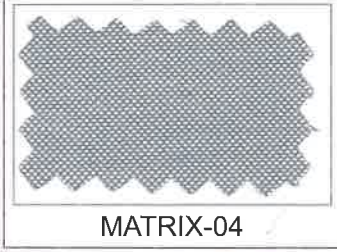

MATRIX-04

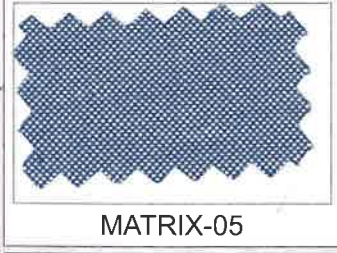

MATRIX-05

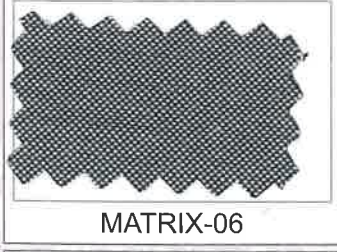

MATRIX-06

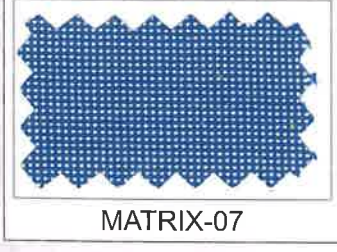

MATRIX-07



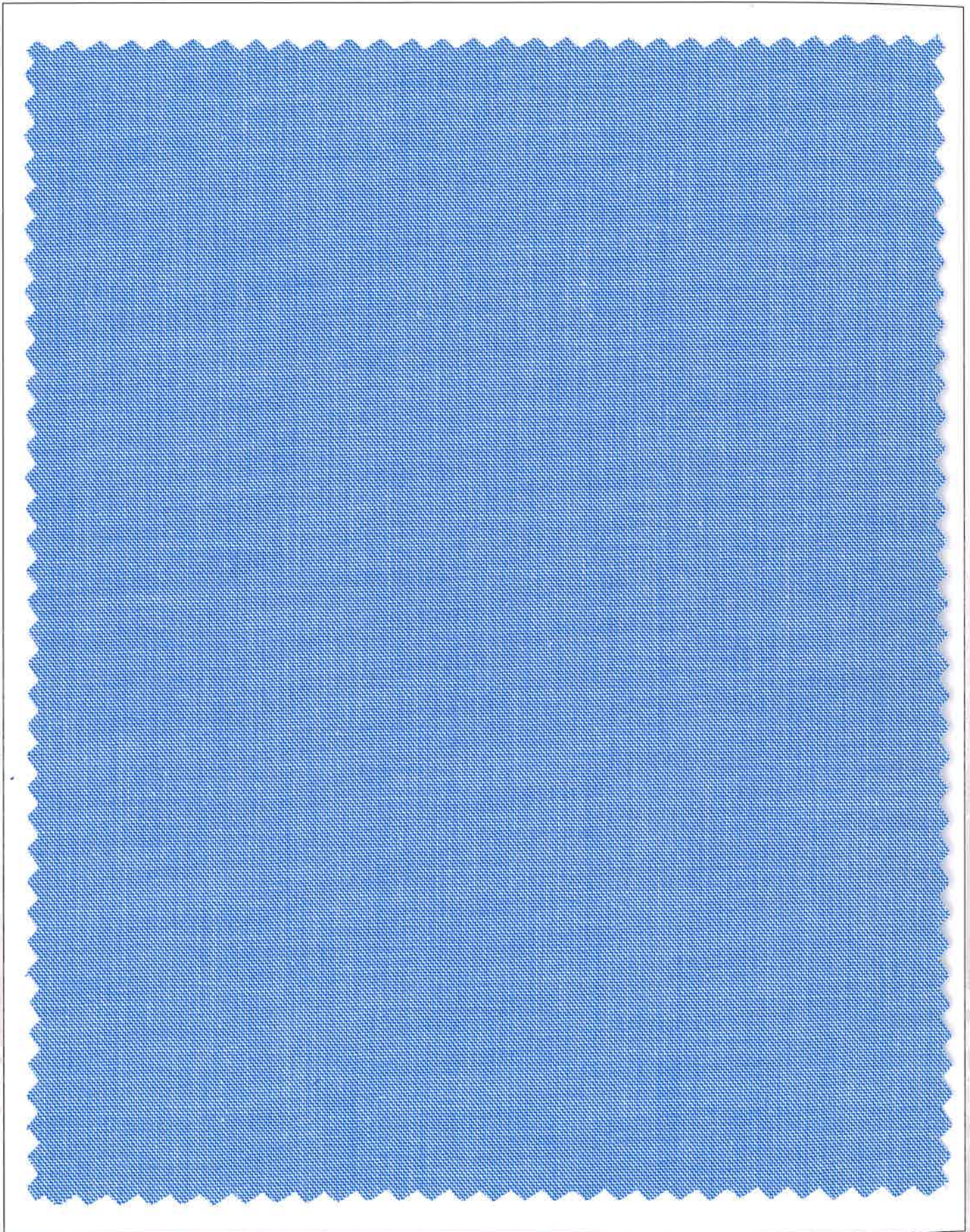

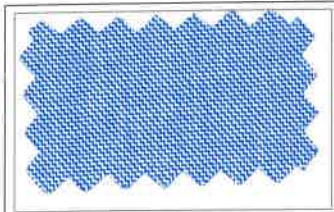

RADO-01

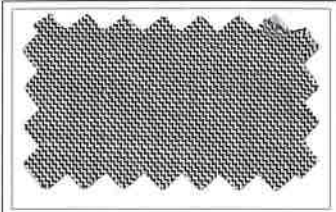

RADO-08



RADO-10

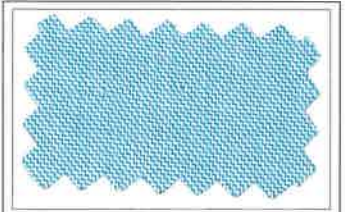

RADO-12

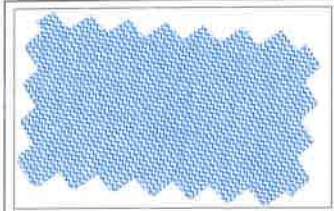

RADO-02

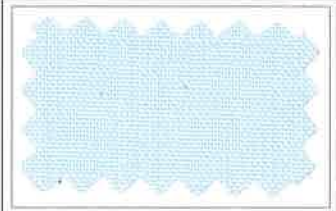

RADO-09

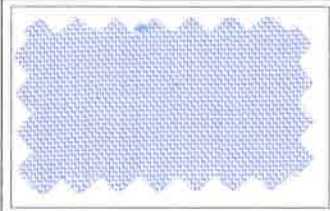

RADO-11

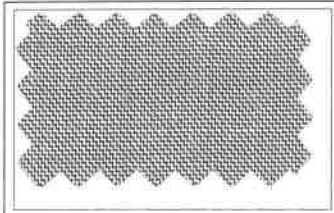

RADO-03

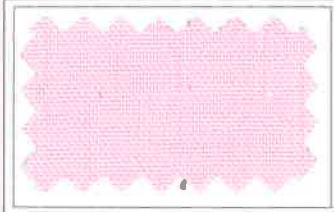

RADO-04

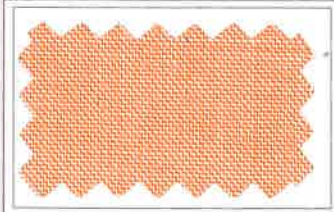

RADO-05

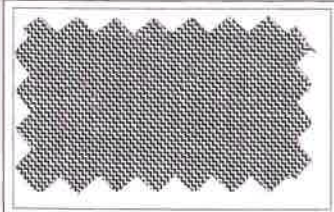

RADO-06

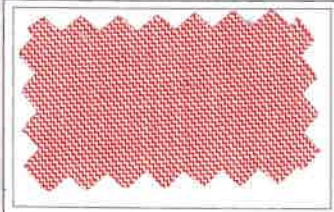

RADO-07



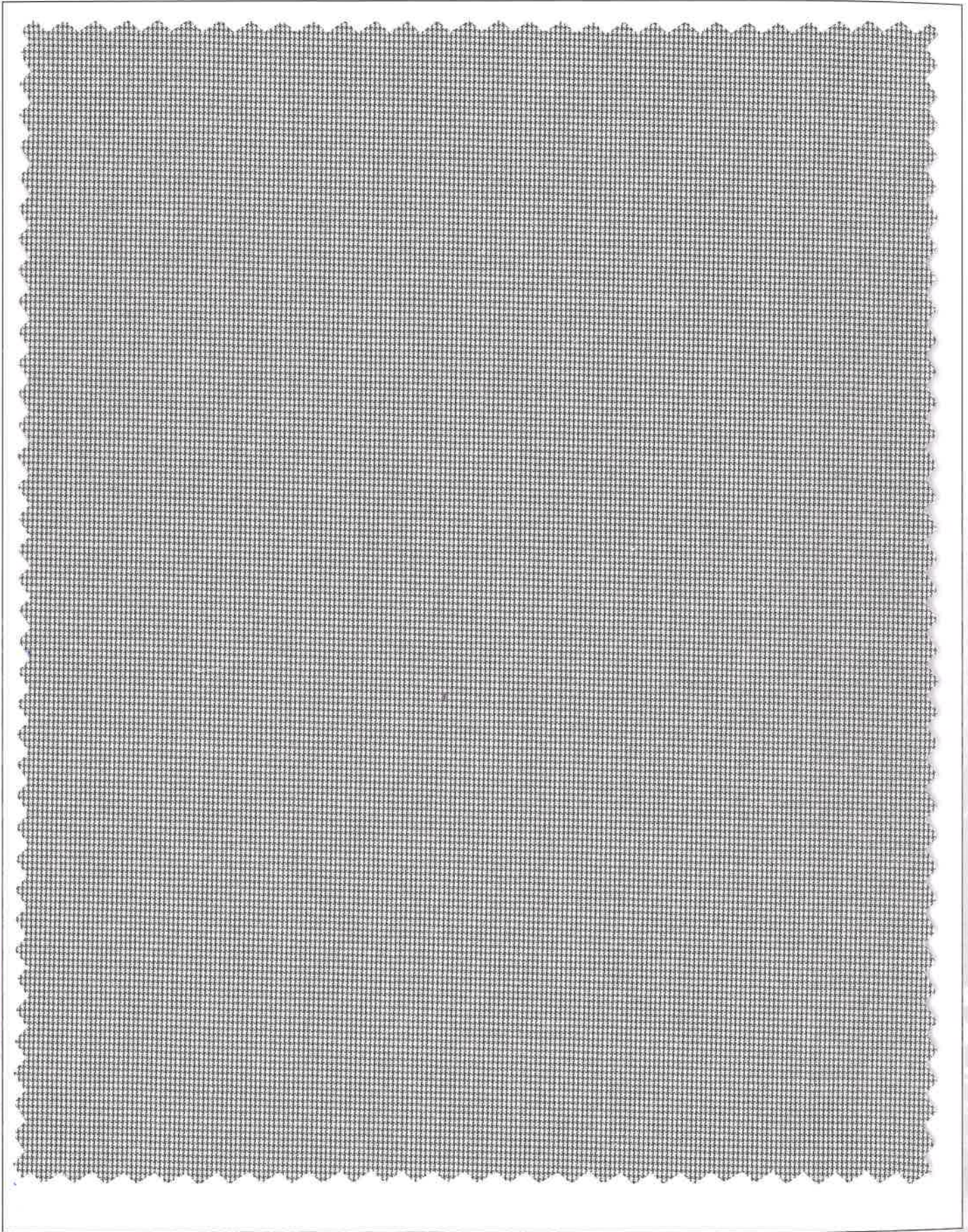

DIRECTOR

SINCE 1905
Mafatlal[®]

ARVIND MAFATLAL GROUP
The ethics of excellence

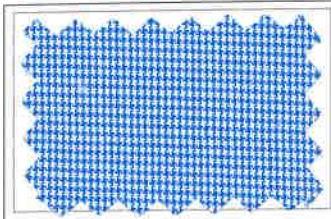

DIRECTOR-01

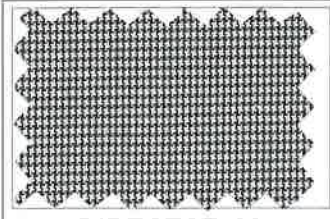

DIRECTOR-08

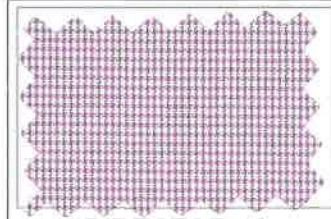

DIRECTOR-10

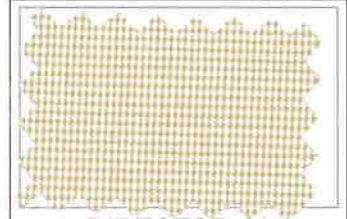

DIRECTOR-12

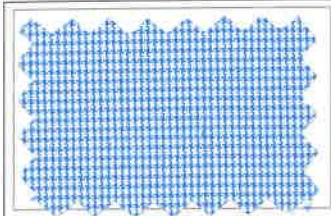

DIRECTOR-02

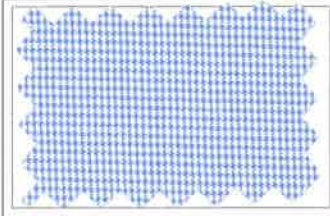

DIRECTOR-09

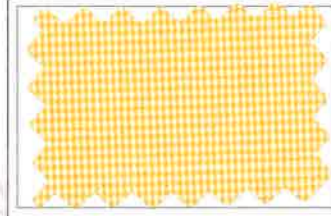

DIRECTOR-11

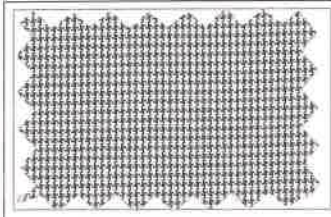

DIRECTOR-03

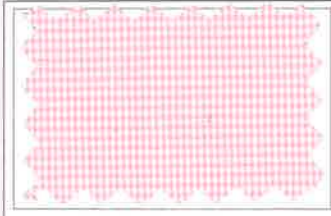

DIRECTOR-04

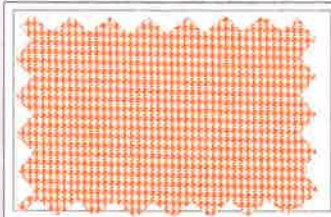

DIRECTOR-05

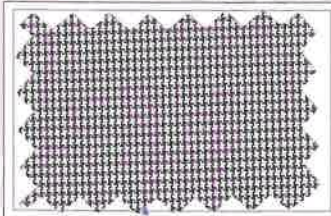

DIRECTOR-06

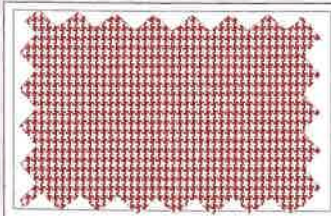

DIRECTOR-07



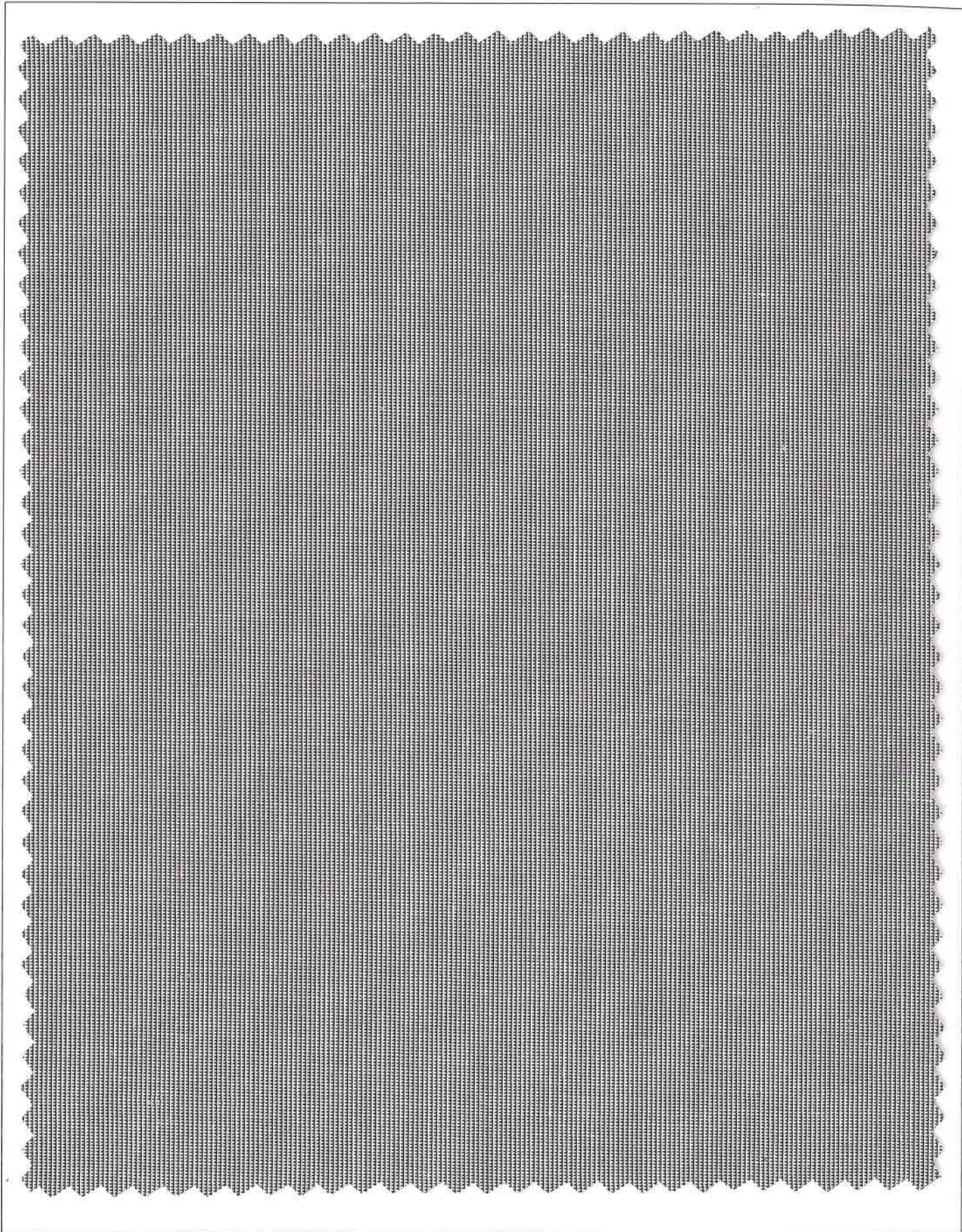

EXECUTIVE



ARVIND MAFATLAL GROUP
The ethics of excellence

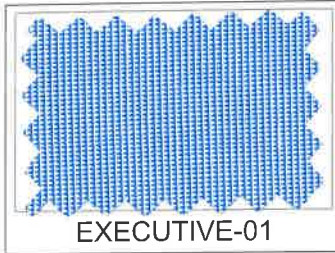

EXECUTIVE-01

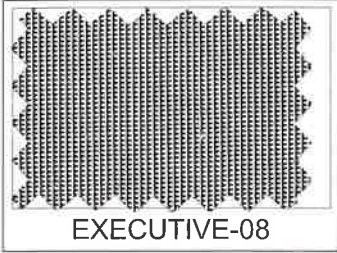

EXECUTIVE-08

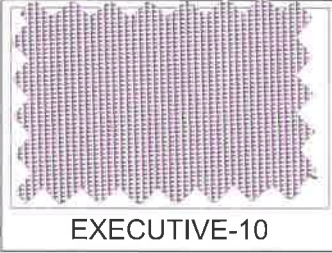

EXECUTIVE-10

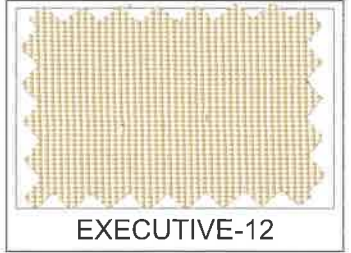

EXECUTIVE-12

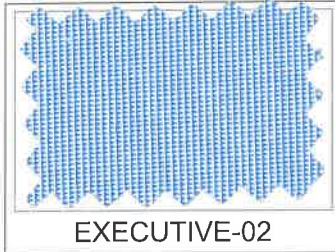

EXECUTIVE-02

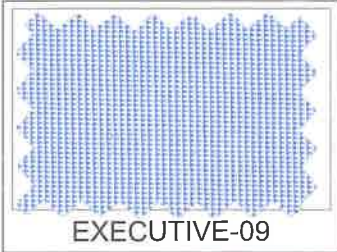

EXECUTIVE-09

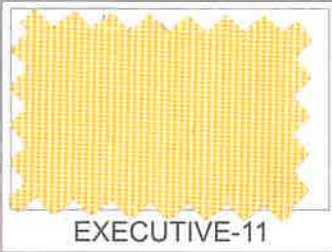

EXECUTIVE-11

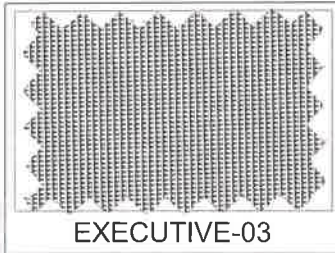

EXECUTIVE-03

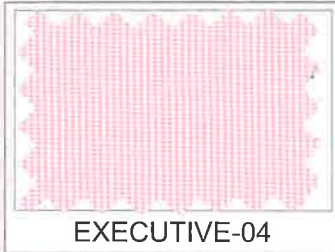

EXECUTIVE-04

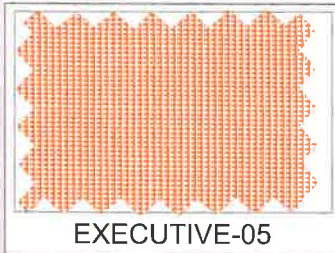

EXECUTIVE-05

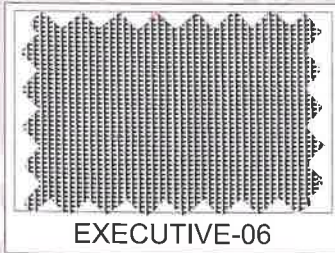

EXECUTIVE-06

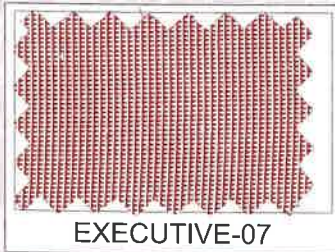

EXECUTIVE-07



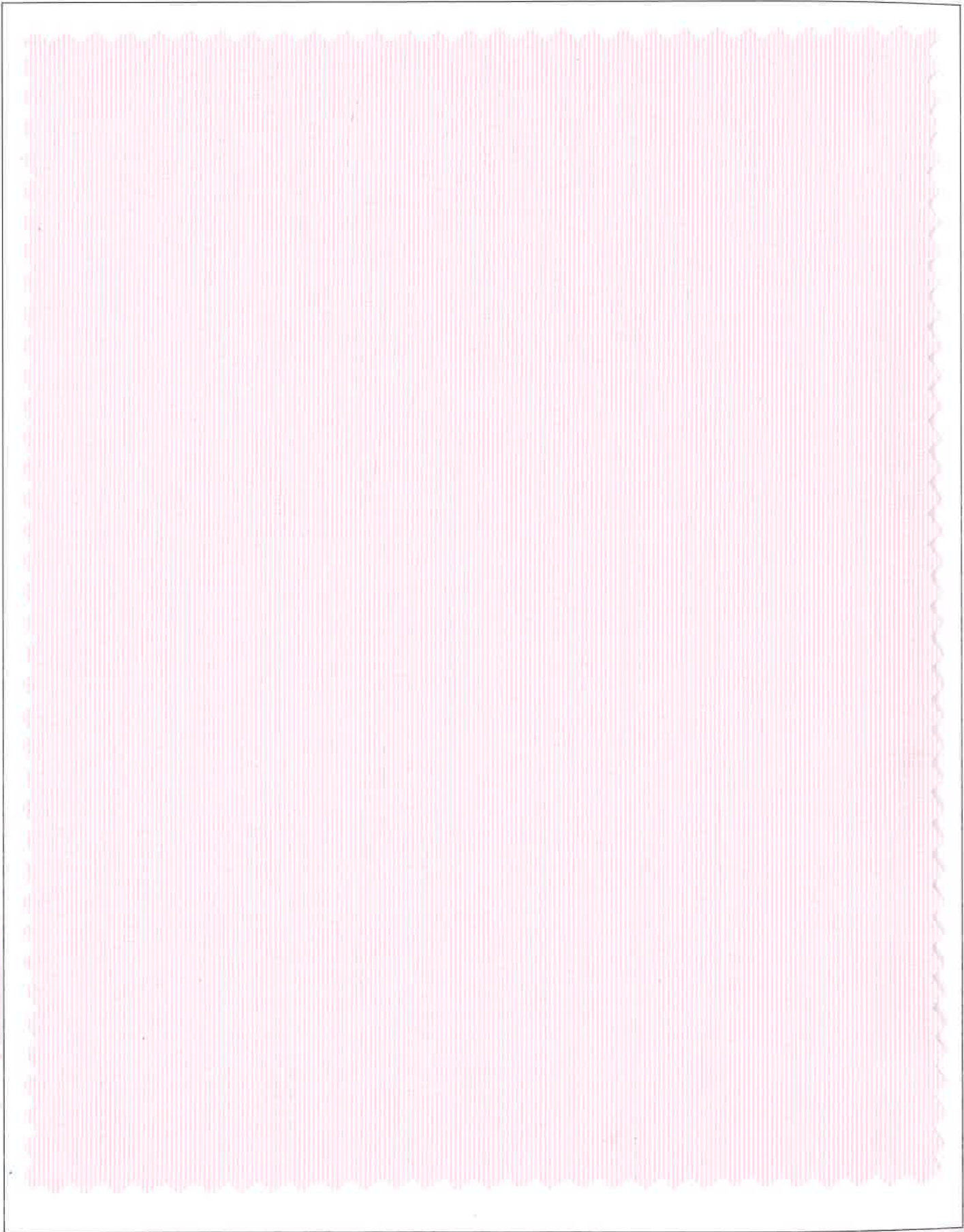

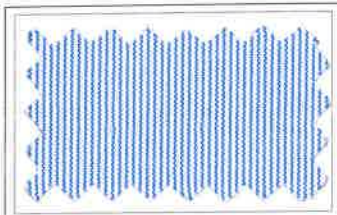

PRESIDENT-01

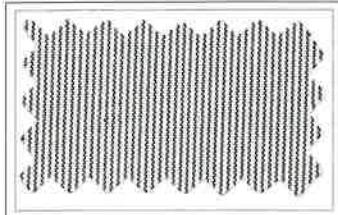

PRESIDENT-08

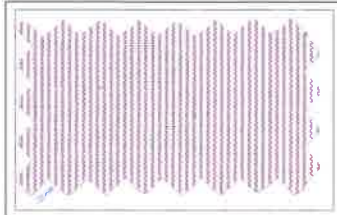

PRESIDENT-10

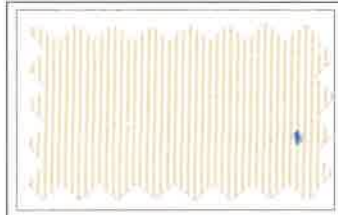

PRESIDENT-12

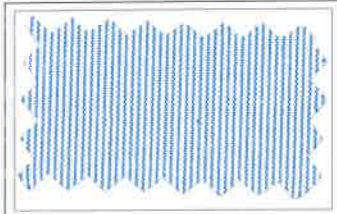

PRESIDENT-02

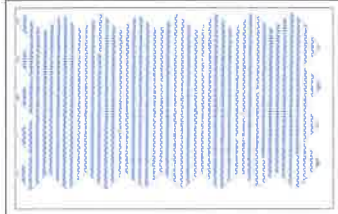

PRESIDENT-09

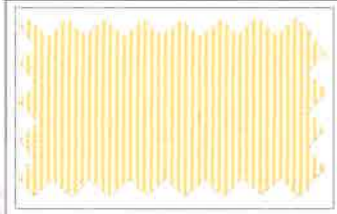

PRESIDENT-11

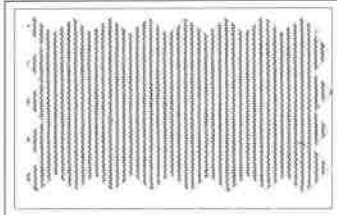

PRESIDENT-03

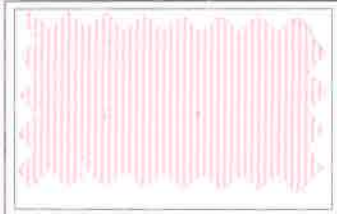

PRESIDENT-04

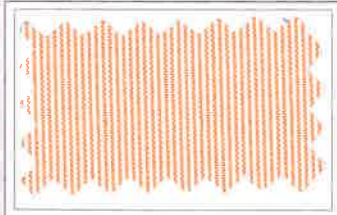

PRESIDENT-05

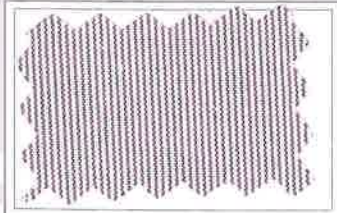

PRESIDENT-06

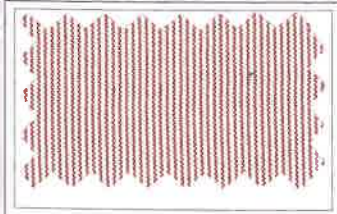

PRESIDENT-07



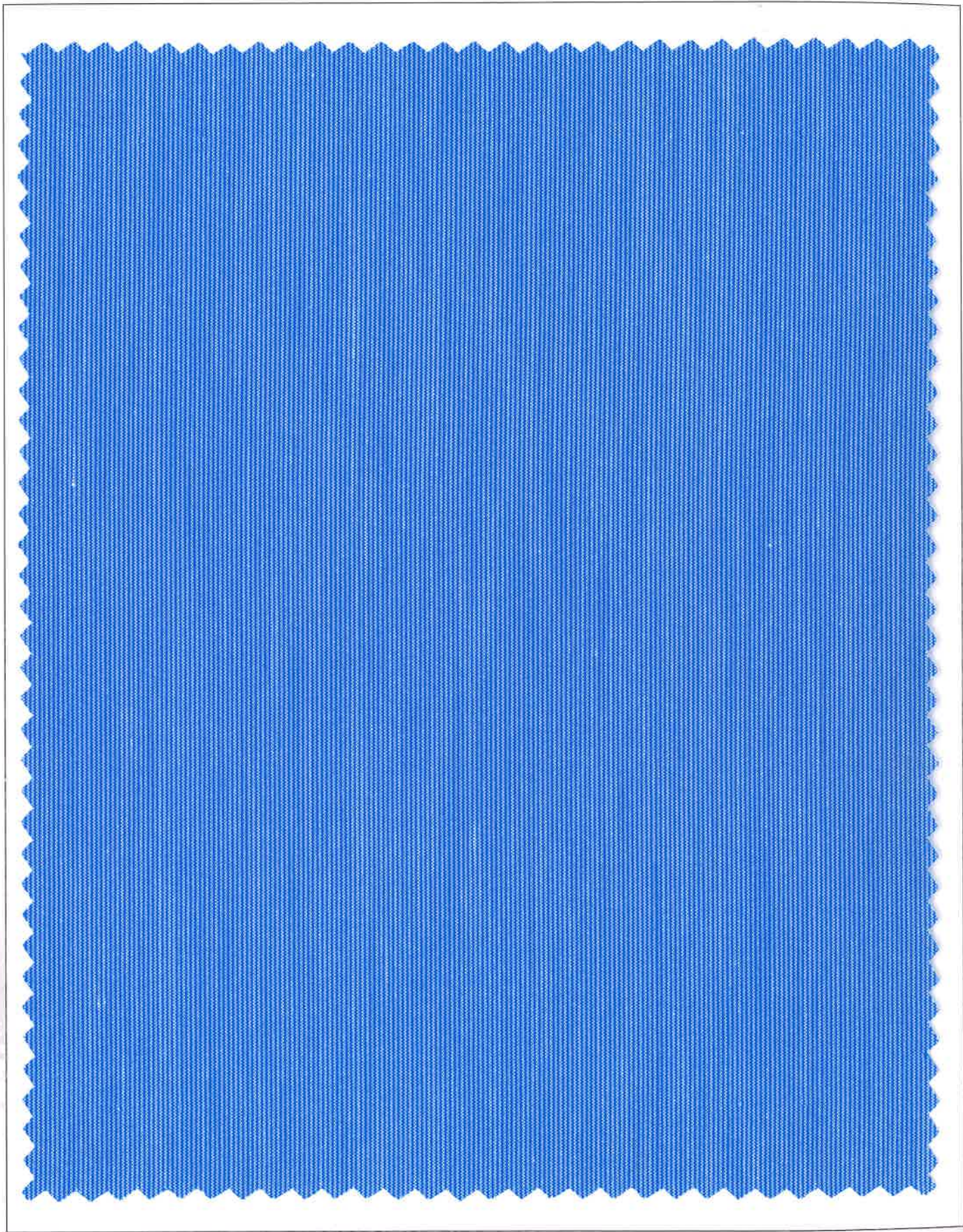

POLYFEEL



ARVIND MAFATLAL GROUP
The ethics of excellence

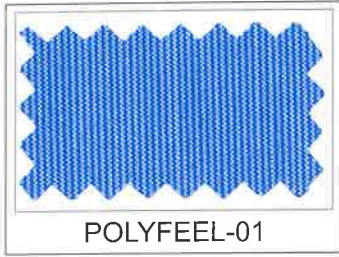

POLYFEEL-01

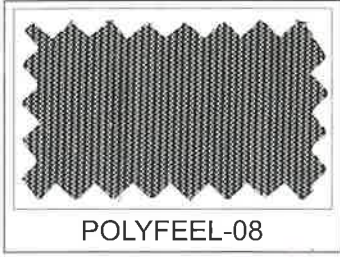

POLYFEEL-08

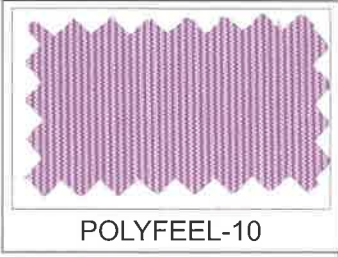

POLYFEEL-10

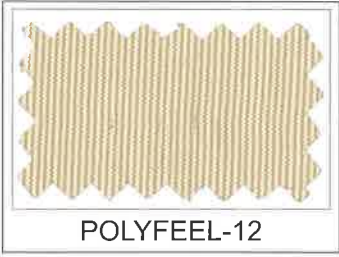

POLYFEEL-12

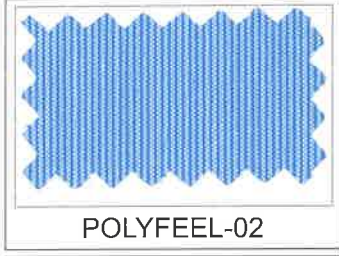

POLYFEEL-02

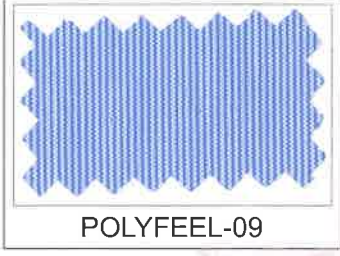

POLYFEEL-09

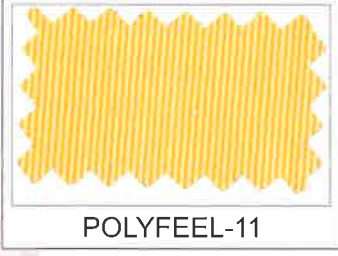

POLYFEEL-11

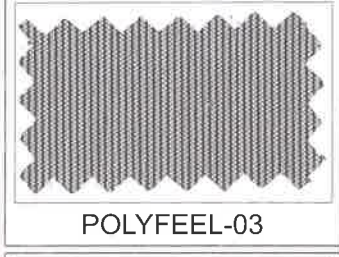

POLYFEEL-03



POLYFEEL-04



POLYFEEL-05



POLYFEEL-06



POLYFEEL-07





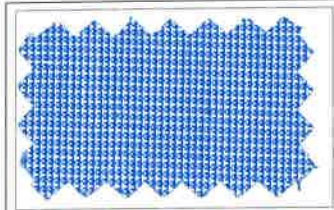

CHANCELLOR-01

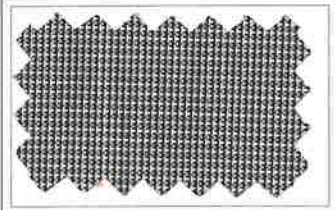

CHANCELLOR-08

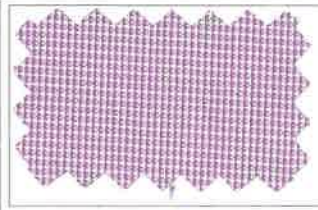

CHANCELLOR-10

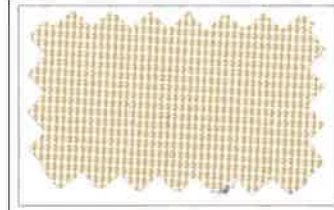

CHANCELLOR-12

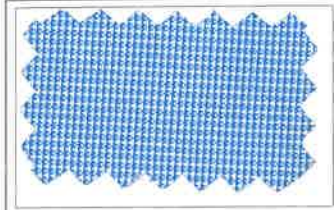

CHANCELLOR-02

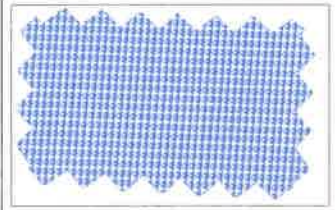

CHANCELLOR-09

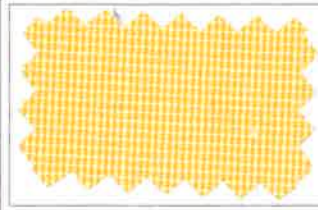

CHANCELLOR-11

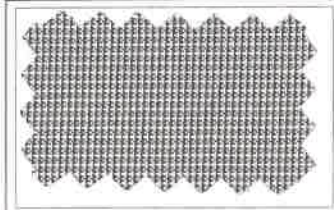

CHANCELLOR-03

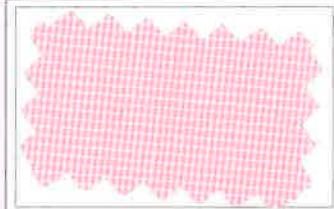

CHANCELLOR-04

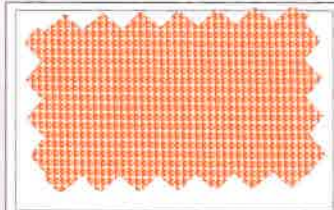

CHANCELLOR-05

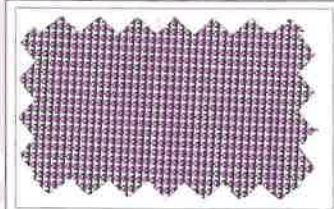

CHANCELLOR-06

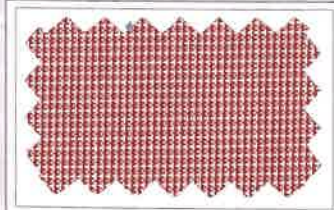

CHANCELLOR-07



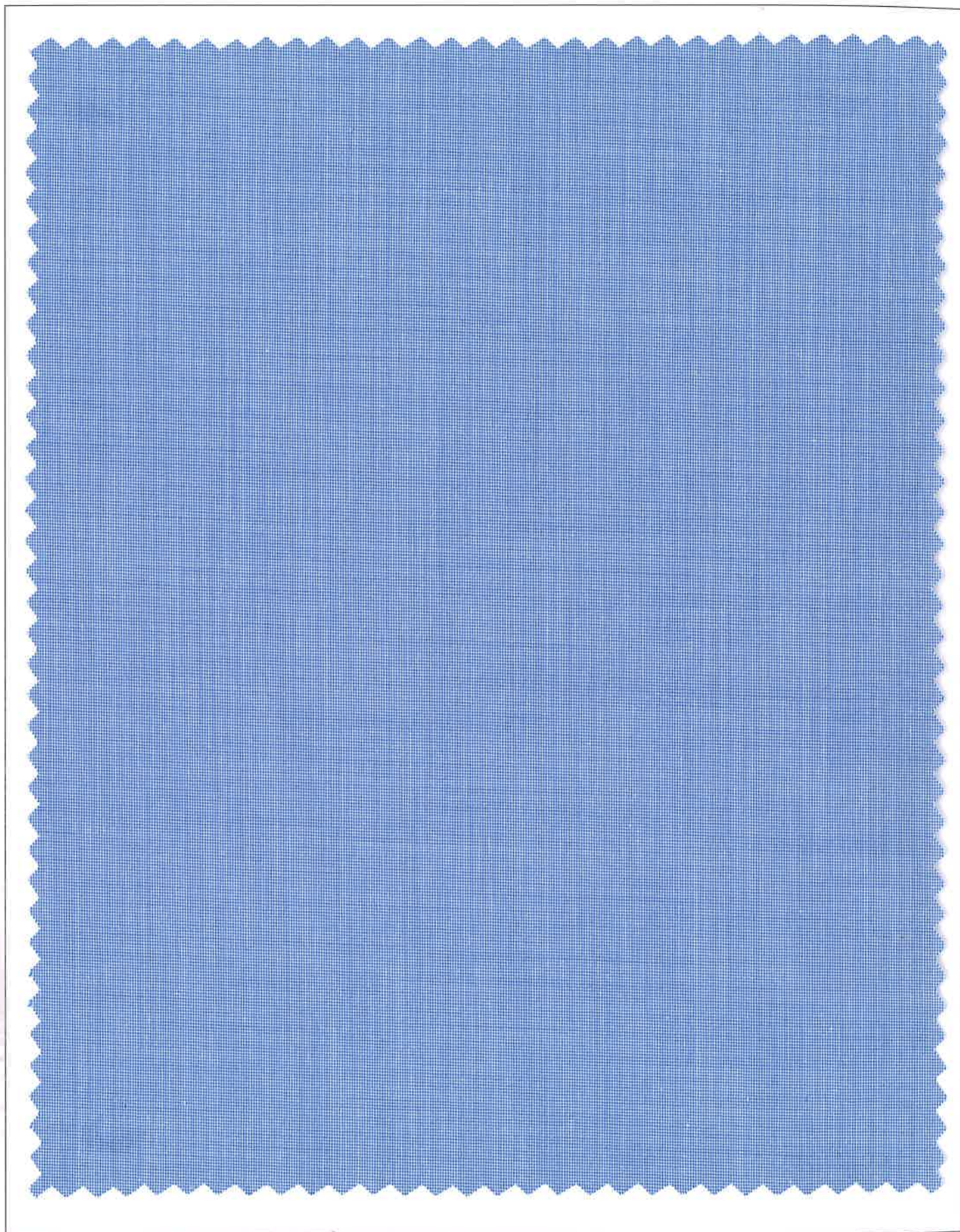

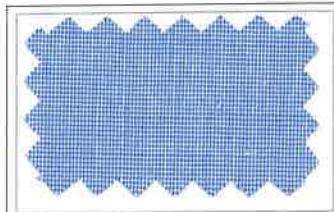

FRONTLINE-01

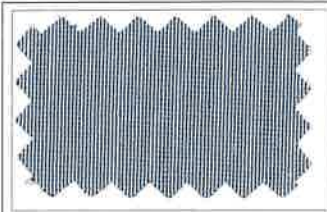

FRONTLINE-09

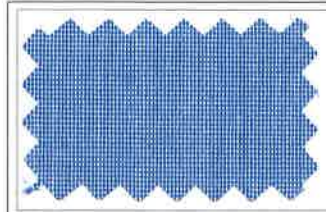

FRONTLINE-17

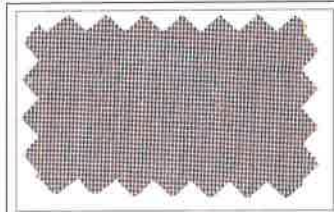

FRONTLINE-02

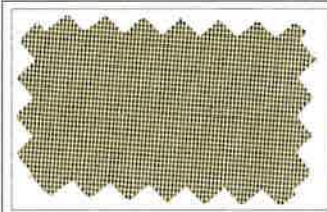

FRONTLINE-10

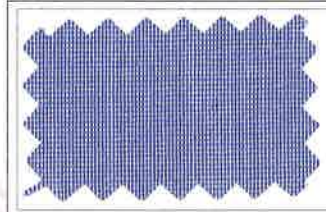

FRONTLINE-18

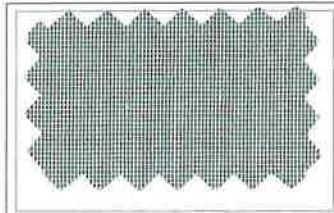

FRONTLINE-03

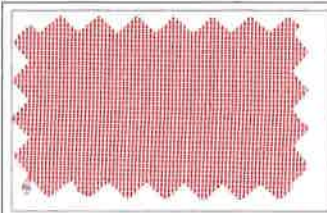

FRONTLINE-12

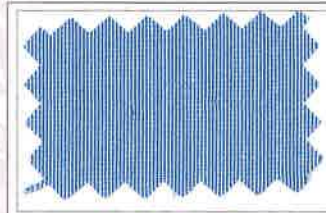

FRONTLINE-19

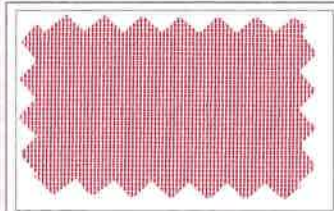

FRONTLINE-04

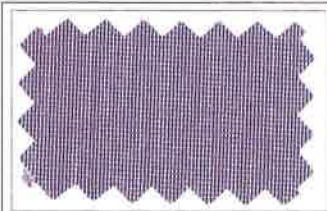

FRONTLINE-13

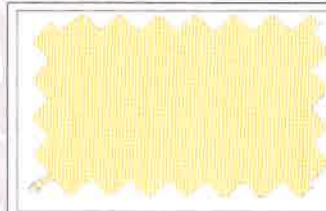

FRONTLINE-20

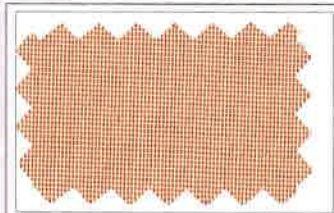

FRONTLINE-06

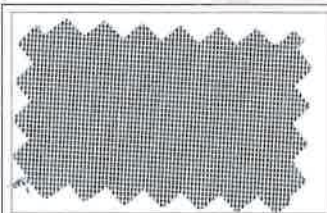

FRONTLINE-14

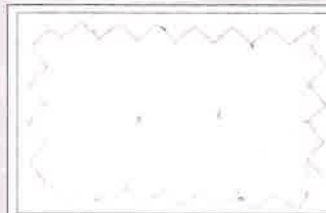

FRONTLINE-21

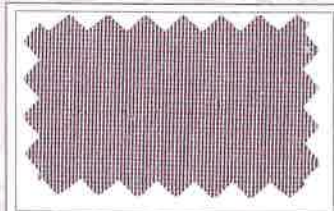

FRONTLINE-07

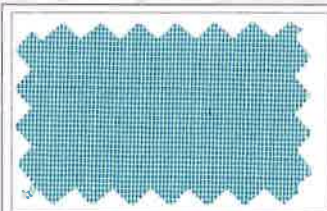

FRONTLINE-15

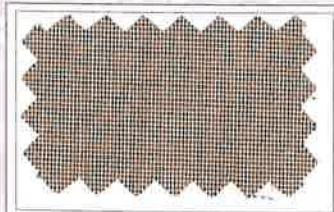

FRONTLINE-08

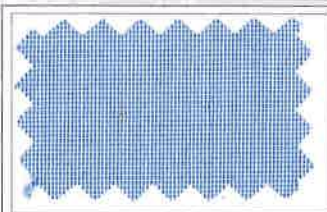

FRONTLINE-16



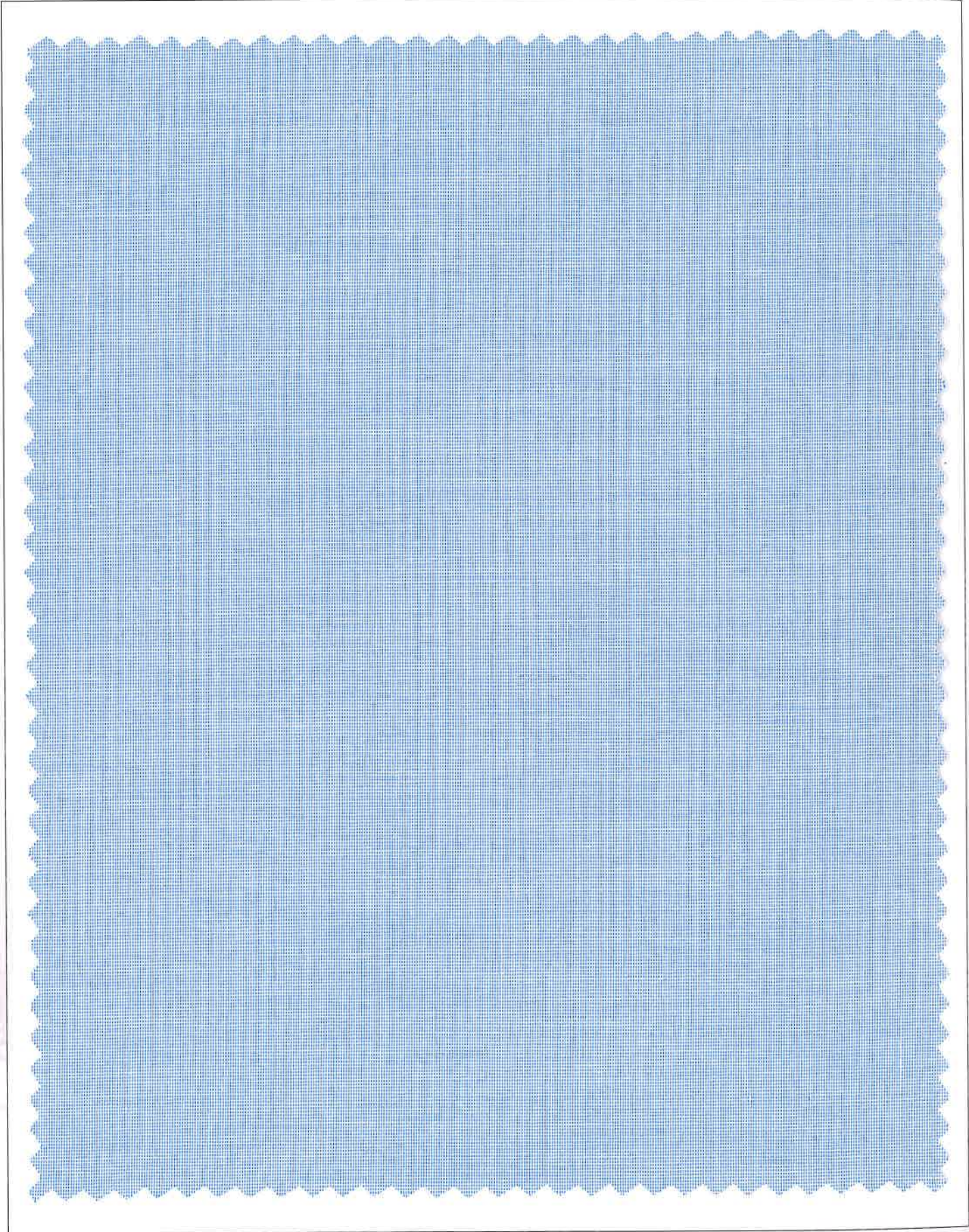

HI-STYLE

SINCE 1905
Mafatlal®

ARVIND MAFATLAL GROUP
The ethics of excellence

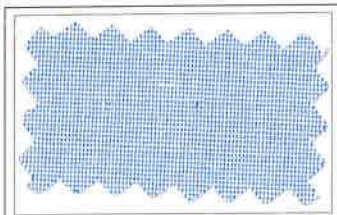

HI-STYLE-01

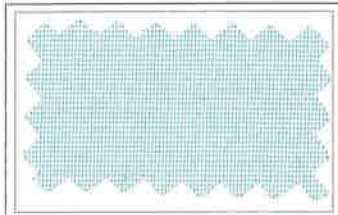

HI-STYLE-08

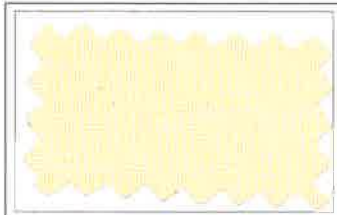

HI-STYLE-10

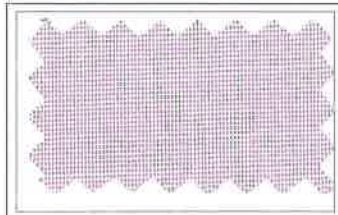

HI-STYLE-12

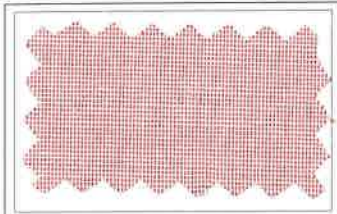

HI-STYLE-02

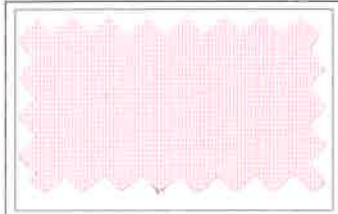

HI-STYLE-09

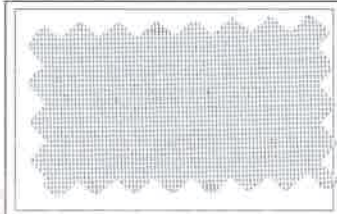

HI-STYLE-11

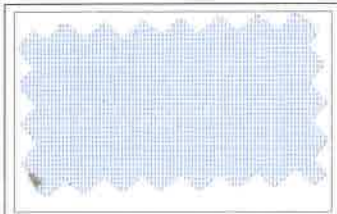

HI-STYLE-03

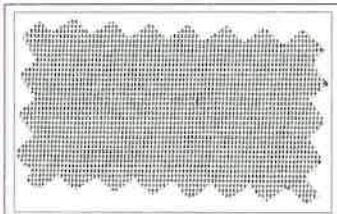

HI-STYLE-04

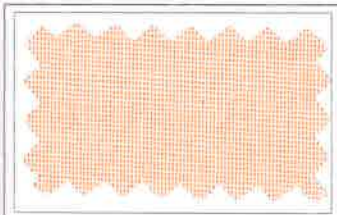

HI-STYLE-05

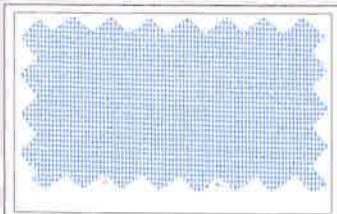

HI-STYLE-06

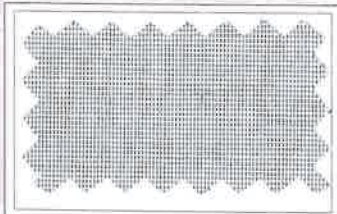

HI-STYLE-07



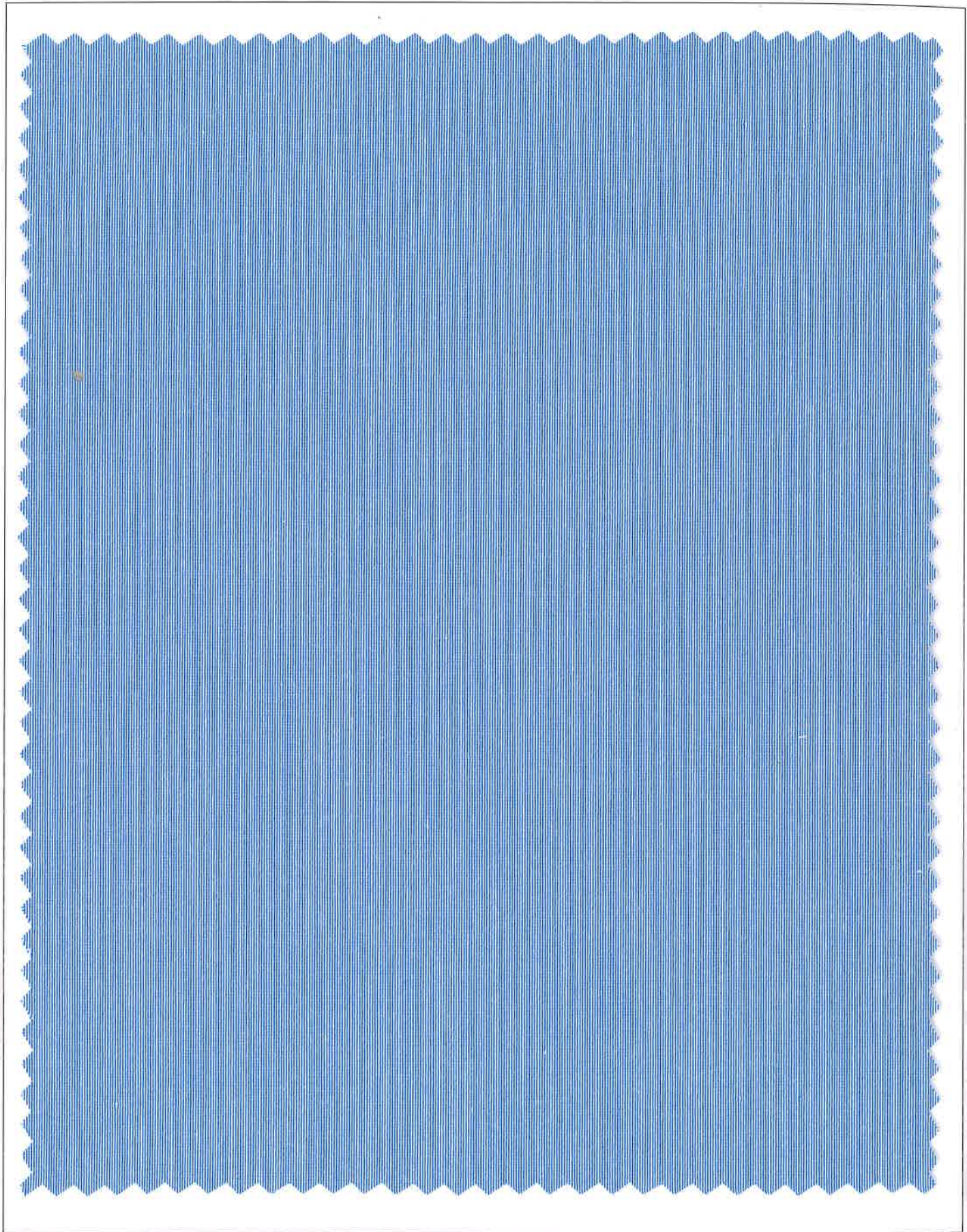

REWARD

SINCE 1905
Mafatlal[®]

ARVIND MAFATLAL GROUP
The ethics of excellence

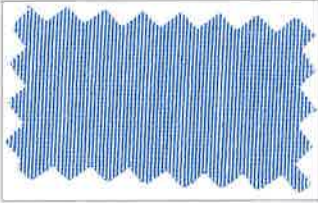

REWARD-01

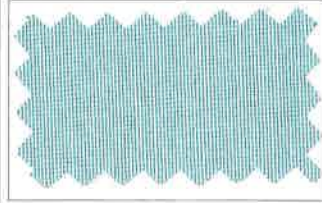

REWARD-08

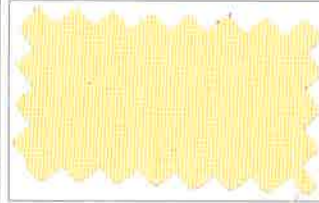

REWARD-10

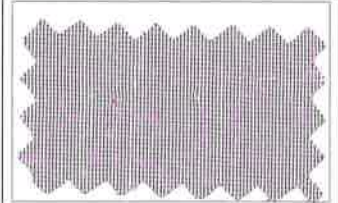

REWARD-12

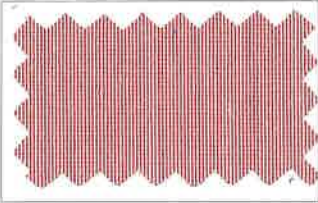

REWARD-02

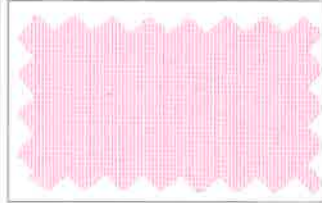

REWARD-09

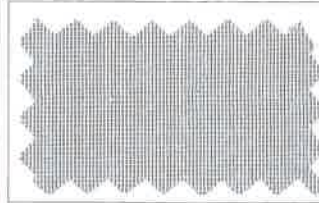

REWARD-11

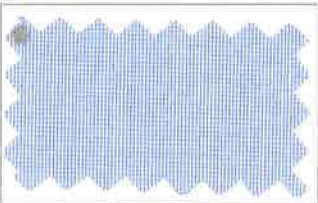

REWARD-03

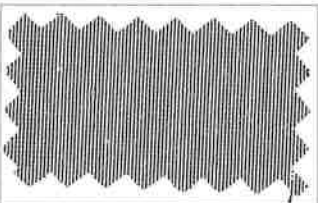

REWARD-04

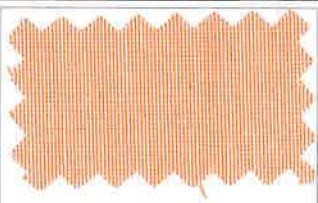

REWARD-05

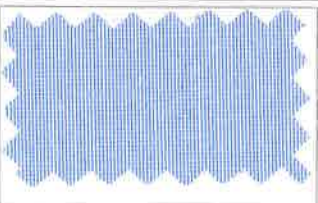

REWARD-06

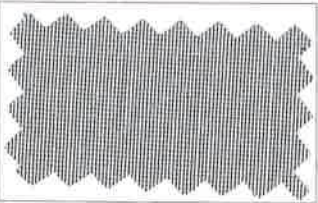

REWARD-07



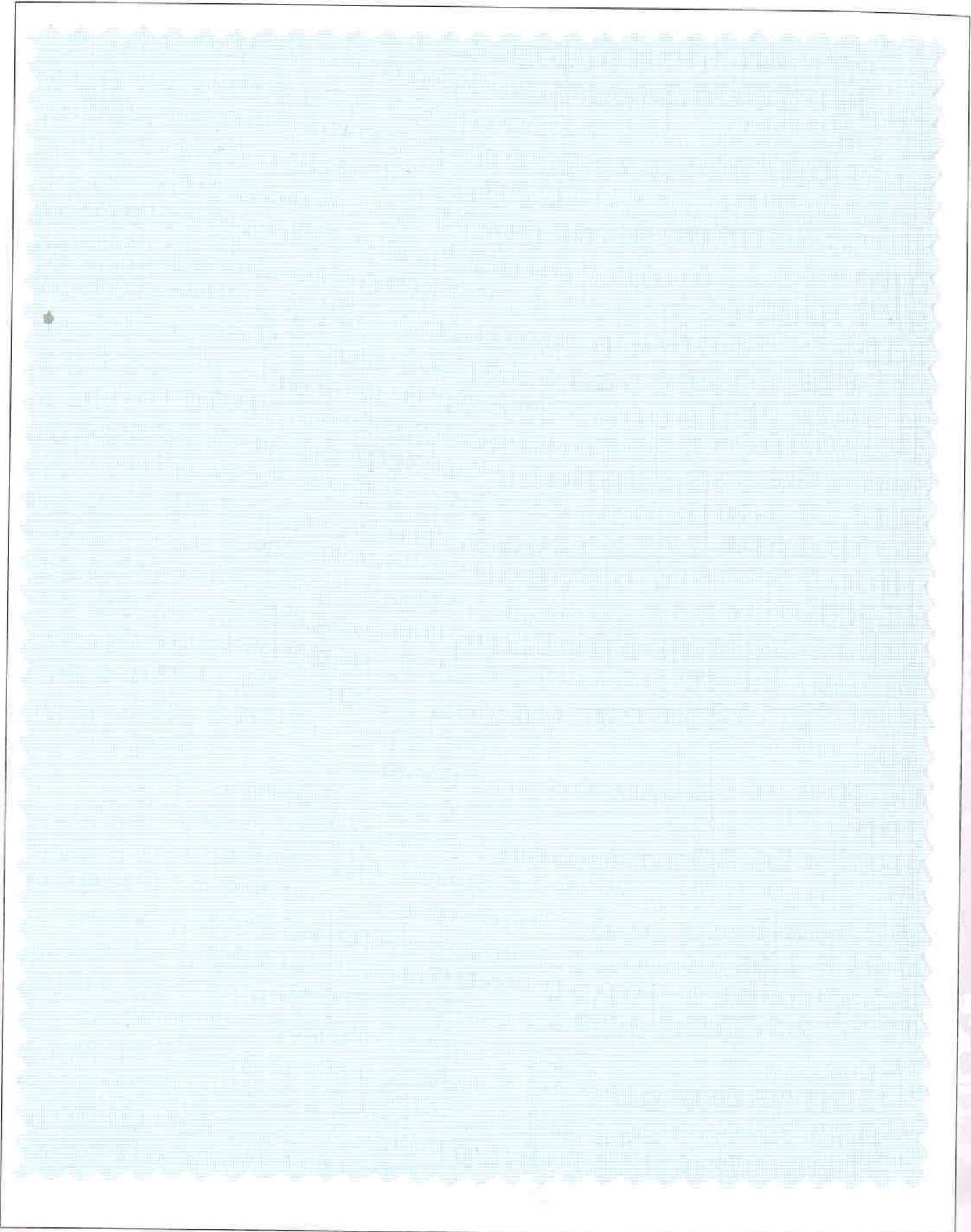

PRINCIPLE

SINCE 1905
Mafatlal®

ARVIND MAFATLAL GROUP
The ethics of excellence

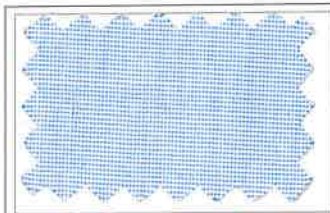

PRINCIPLE-01

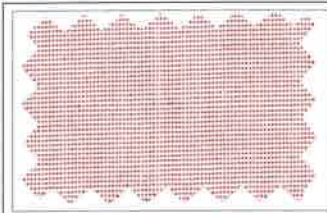

PRINCIPLE-08



PRINCIPLE-15



PRINCIPLE-16

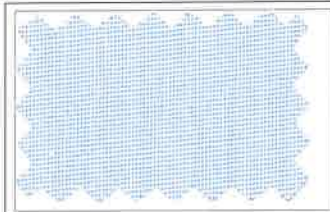

PRINCIPLE-02

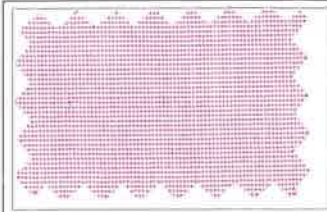

PRINCIPLE-09

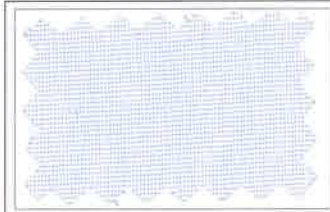

PRINCIPLE-03



PRINCIPLE-10

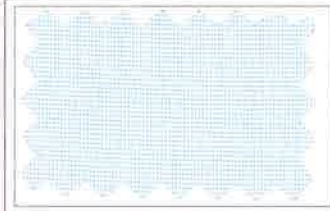

PRINCIPLE-04

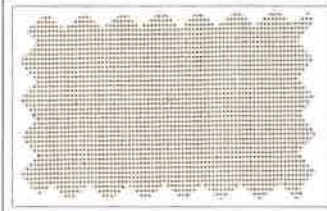

PRINCIPLE-11

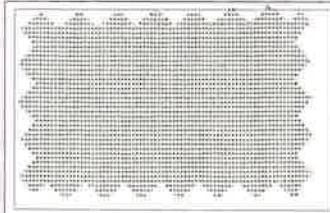

PRINCIPLE-05

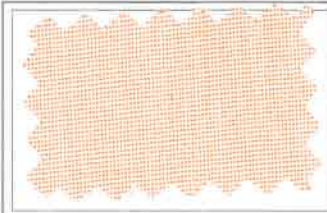

PRINCIPLE-12

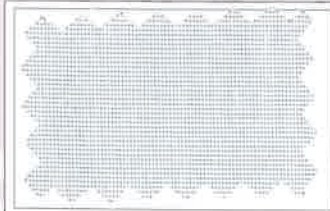

PRINCIPLE-06



PRINCIPLE-13

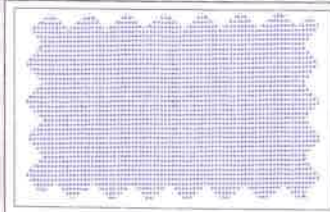

PRINCIPLE-07



PRINCIPLE-14



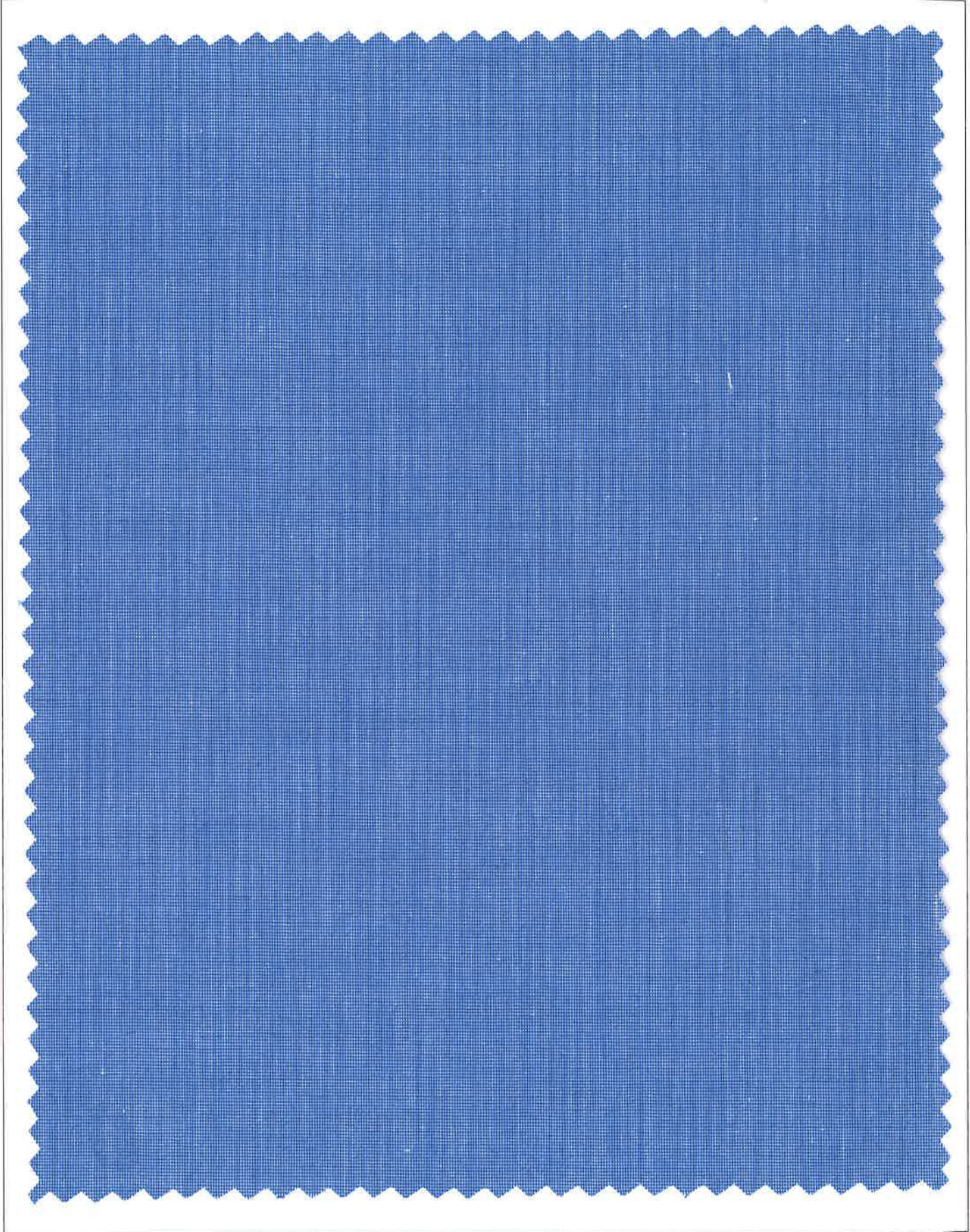

TRUE BLUE

SINCE 1905
Mafatlal[®]

ARVIND MAFATLAL GROUP
The ethics of excellence

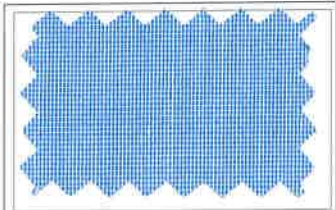

TRUE BLUE-01

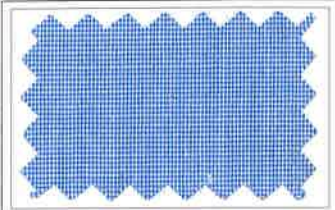

TRUE BLUE-02

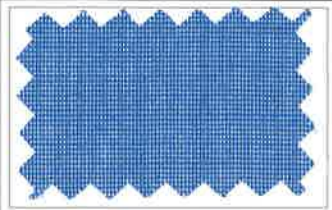

TRUE BLUE-03

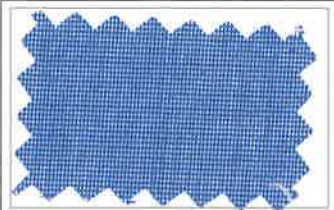

TRUE BLUE-04

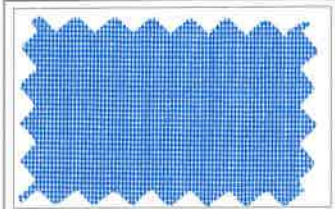

TRUE BLUE-05

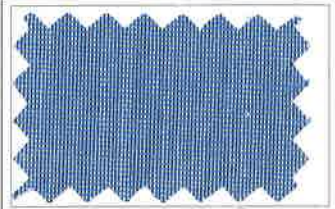

TRUE BLUE-06



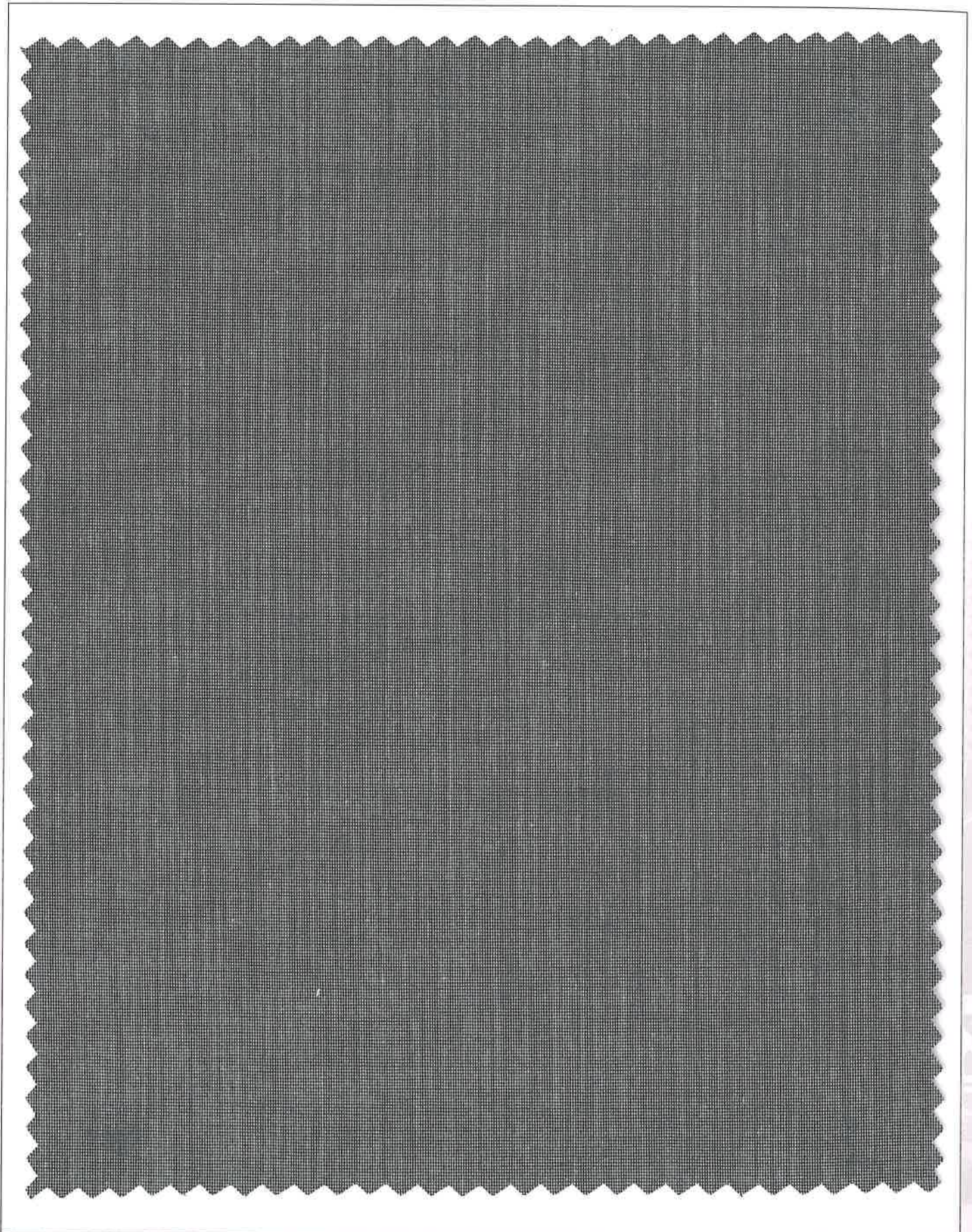

BLACK BERRY

SINCE 1905
Mafatlal[®]

ARVIND MAFATLAL GROUP
The ethics of excellence

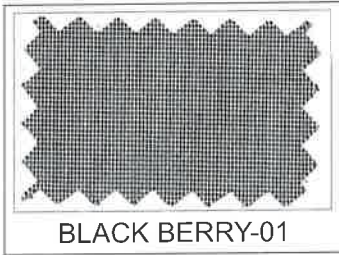

BLACK BERRY-01

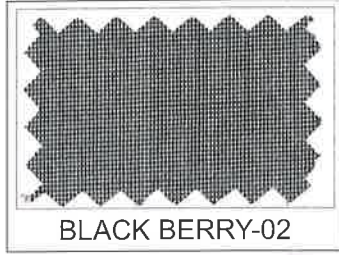

BLACK BERRY-02

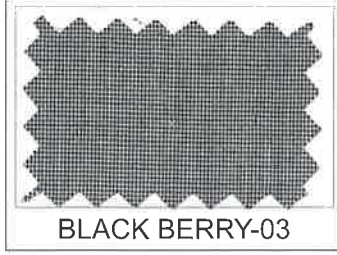

BLACK BERRY-03

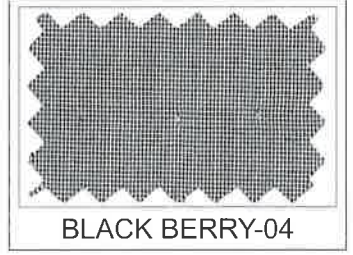

BLACK BERRY-04





BLUE BERRY

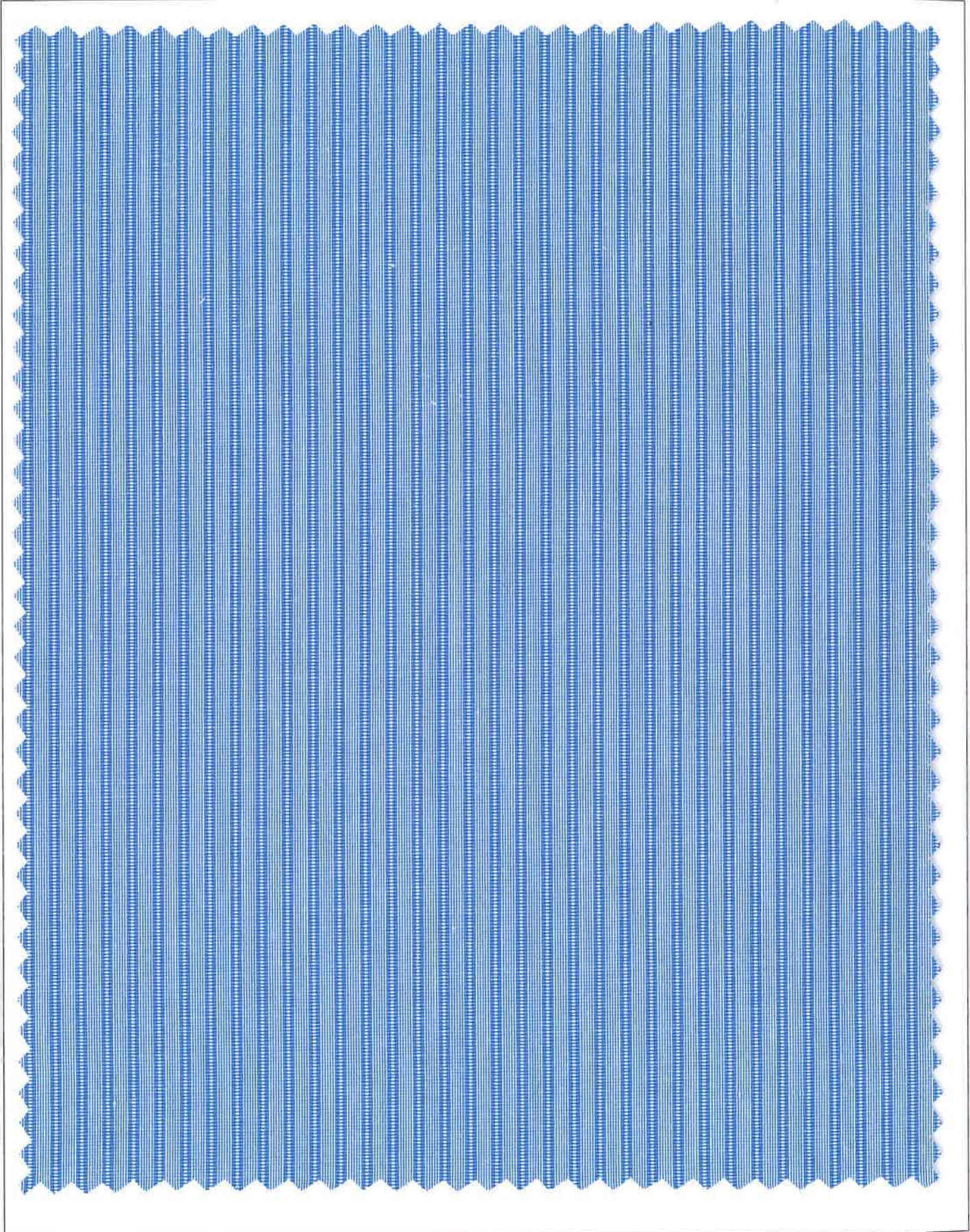

BLUE BERRY



ARVIND MAFATLAL GROUP
The ethics of excellence

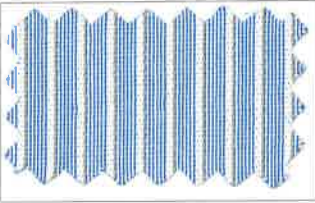

BLUE BERRY-01

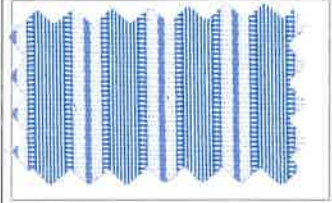

BLUE BERRY-12

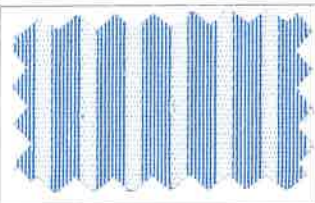

BLUE BERRY-02

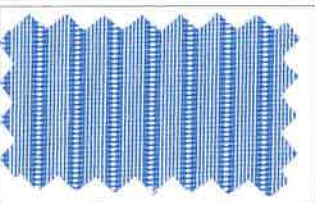

BLUE BERRY-03

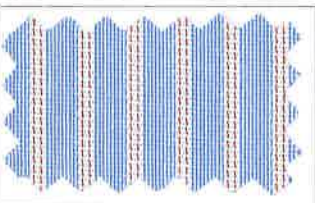

BLUE BERRY-04

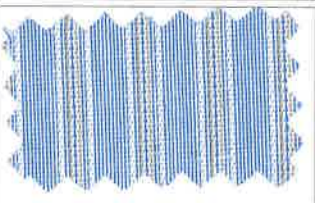

BLUE BERRY-06

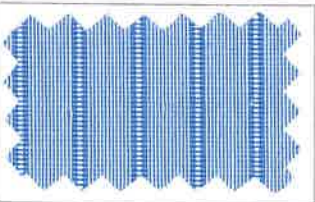

BLUE BERRY-07

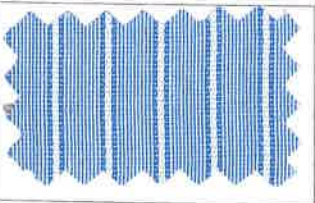

BLUE BERRY-09



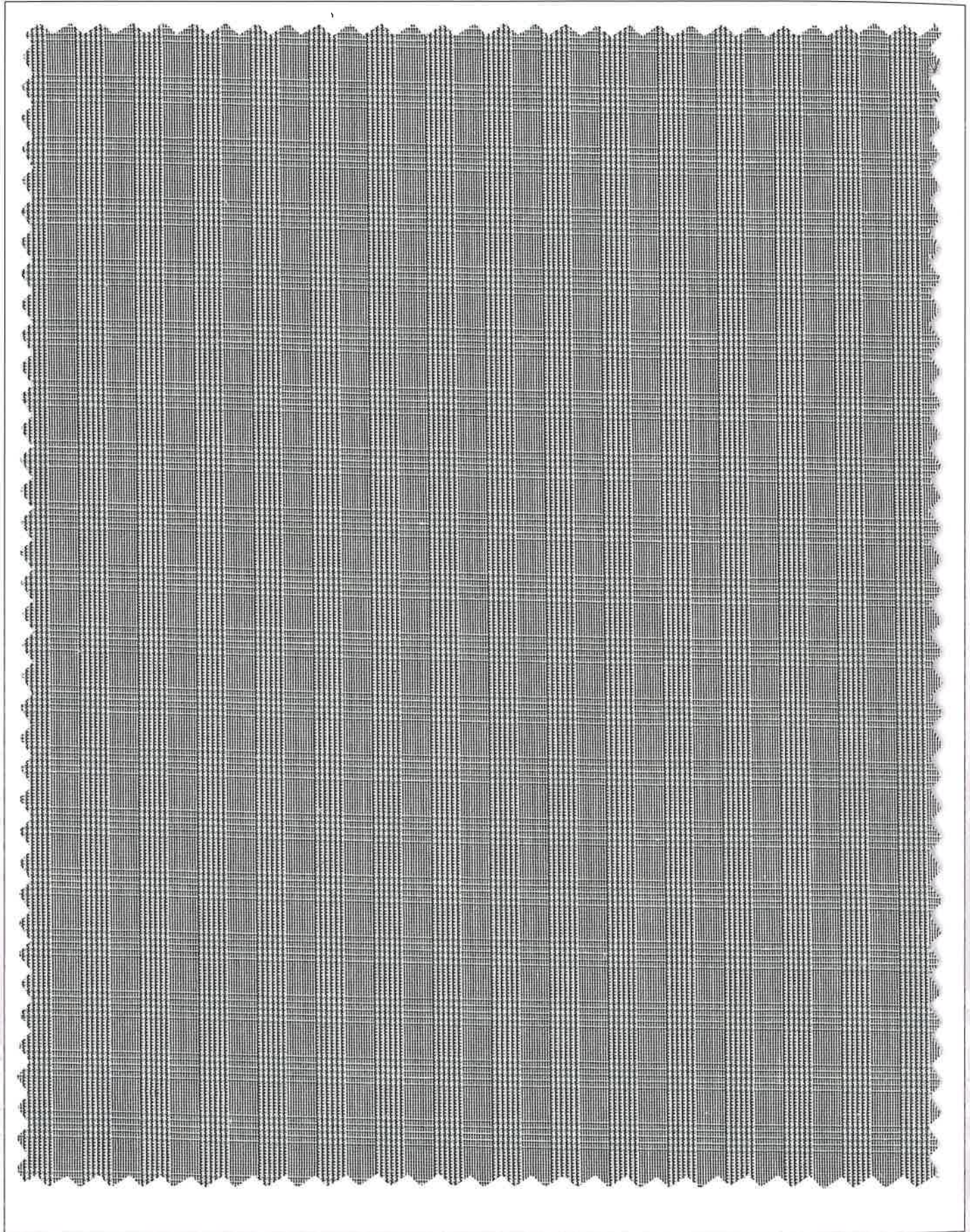

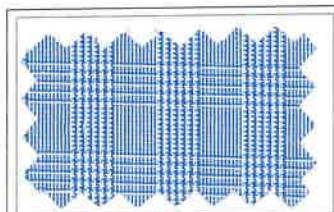

PARKER-01

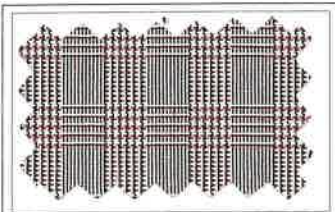

PARKER-02

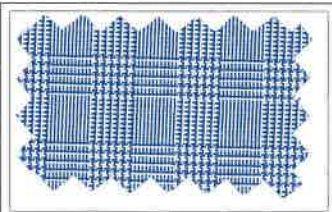

PARKER-05

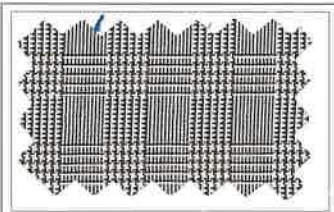

PARKER-06

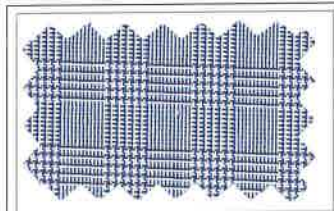

PARKER-07

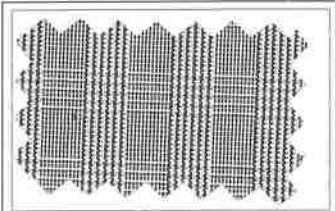

PARKER-11



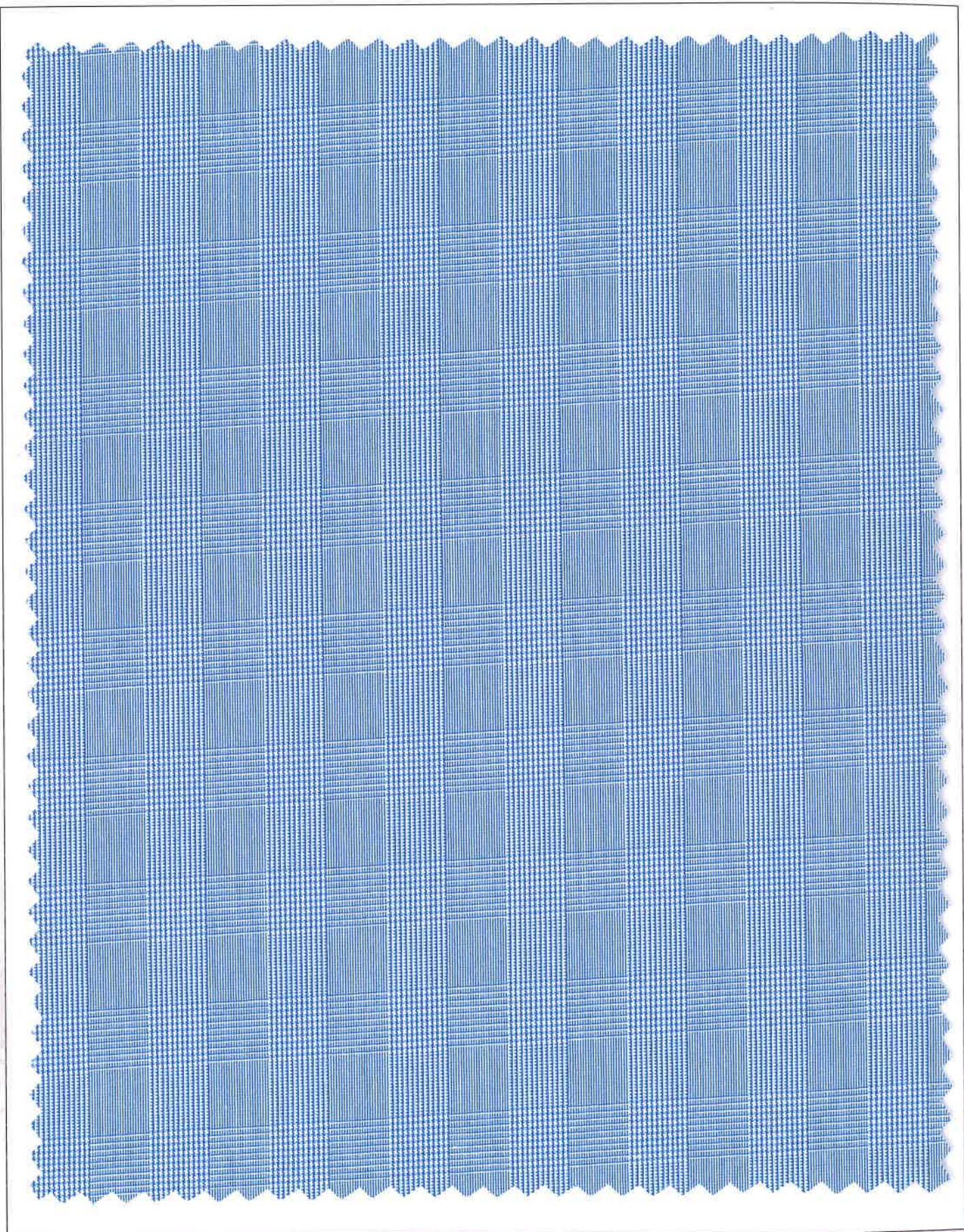

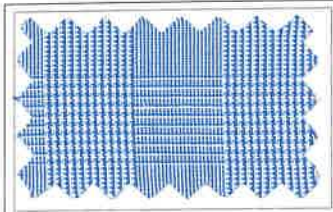

CROSS-01

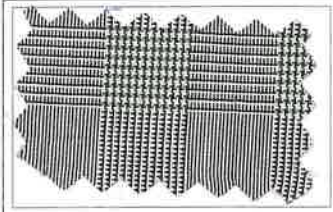

CROSS-03

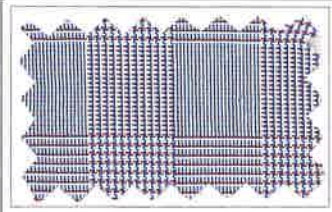

CROSS-04

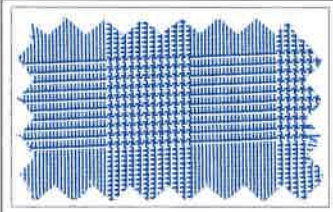

CROSS-05

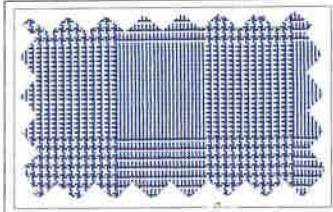

CROSS-07

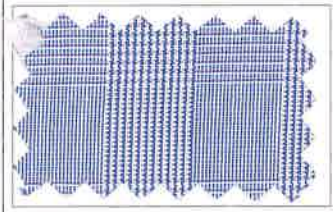

CROSS-10



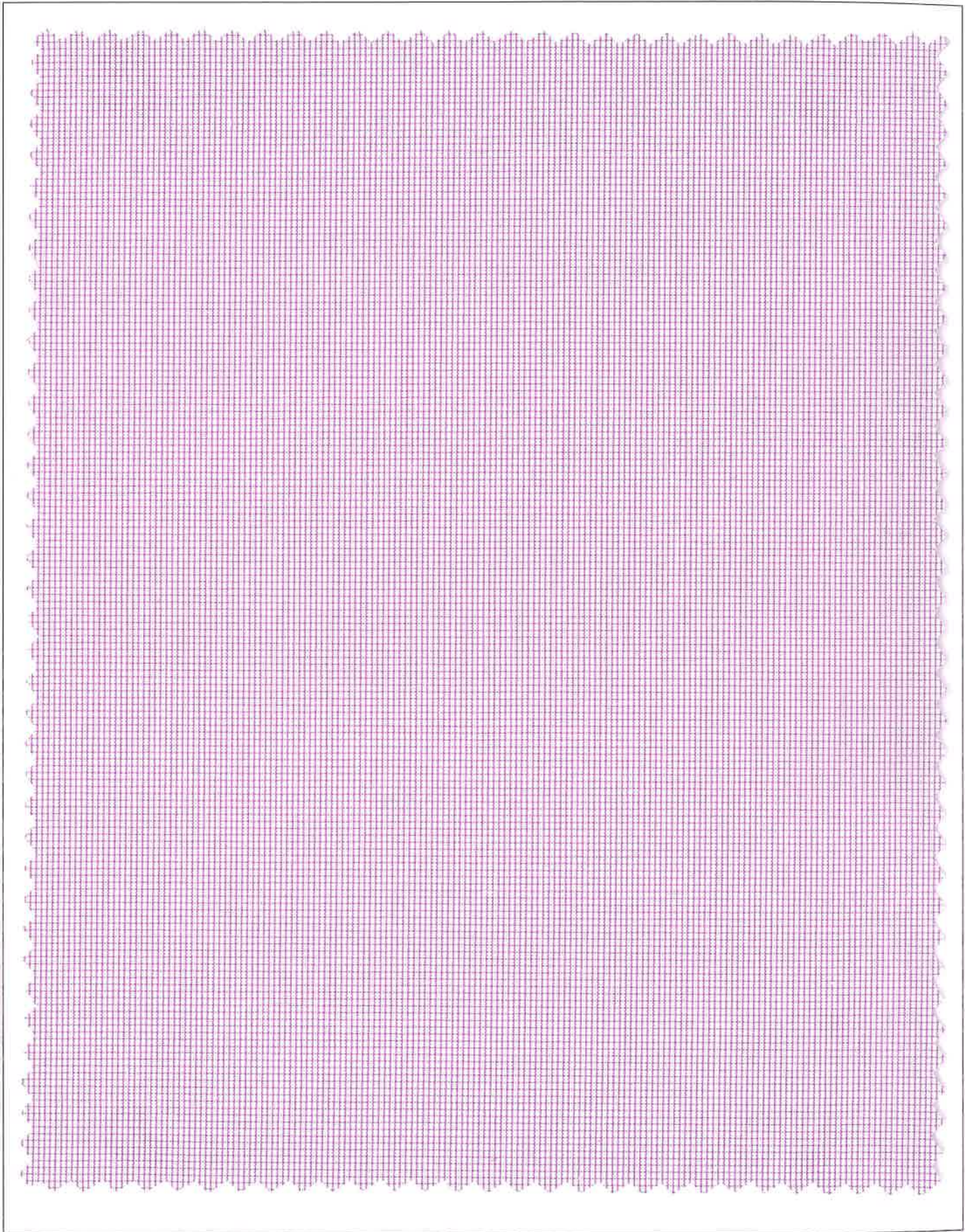

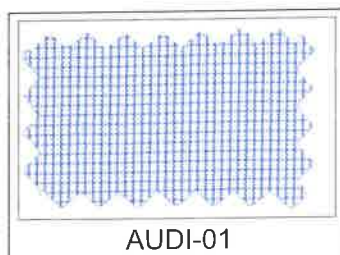

AUDI-01

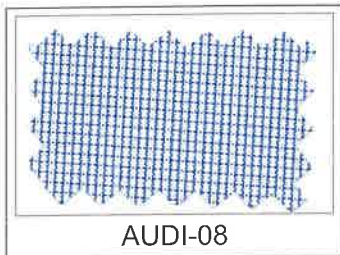

AUDI-08

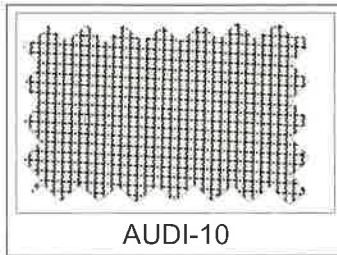

AUDI-10

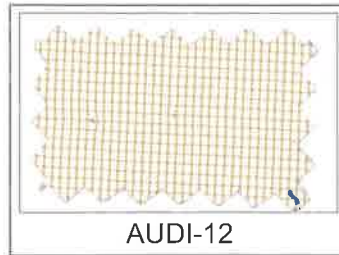

AUDI-12

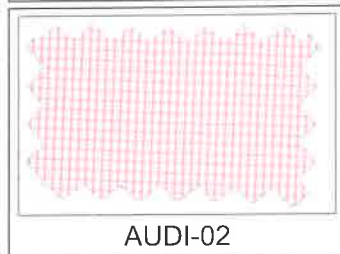

AUDI-02

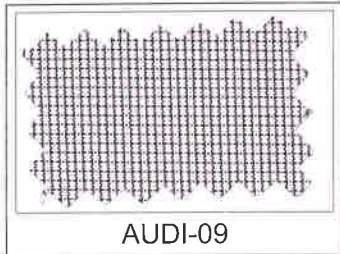

AUDI-09

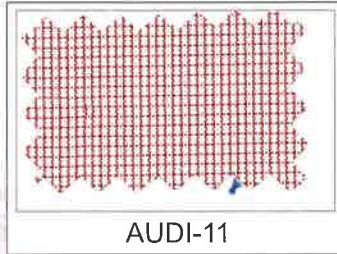

AUDI-11

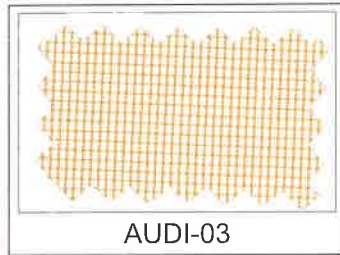

AUDI-03

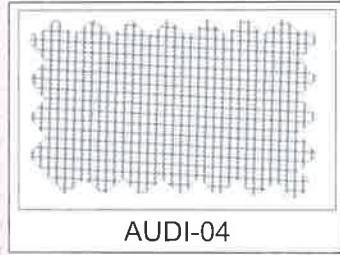

AUDI-04

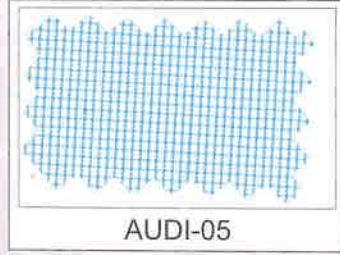

AUDI-05

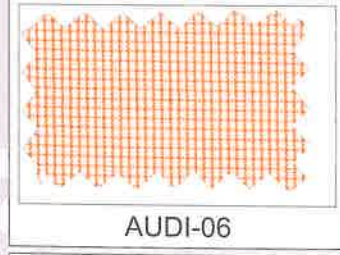

AUDI-06

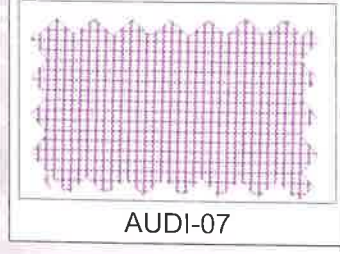

AUDI-07



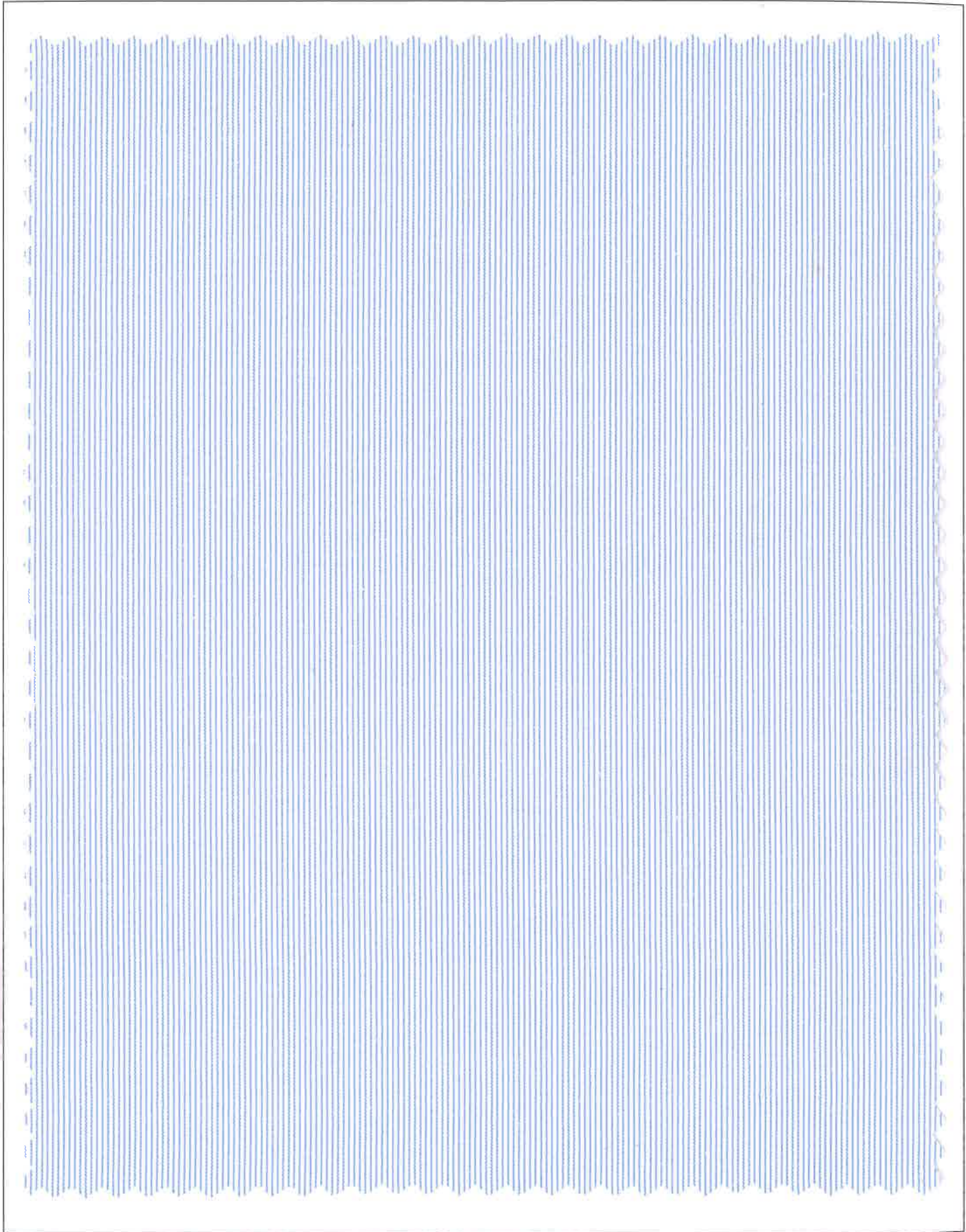

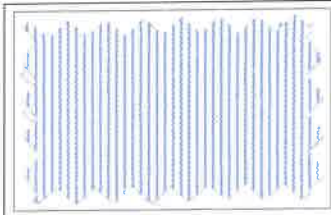

PORSCHE-01

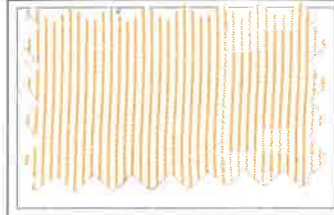

PORSCHE-03



PORSCHE-04

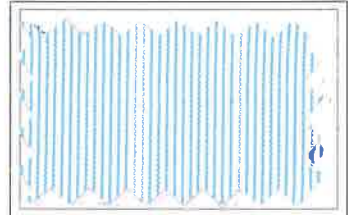

PORSCHE-05

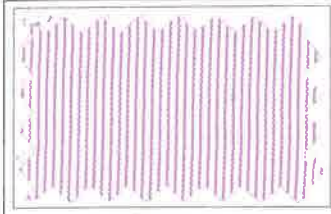

PORSCHE-07

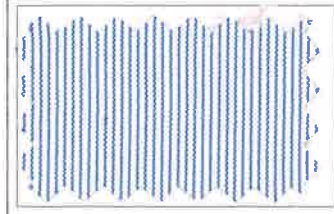

PORSCHE-08





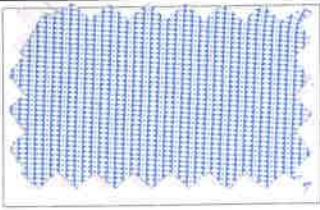

BENTLEY-01

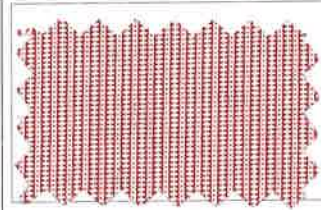

BENTLEY-11

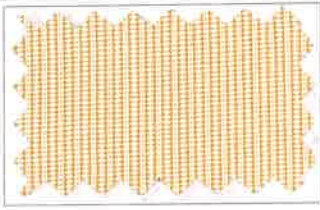

BENTLEY-03

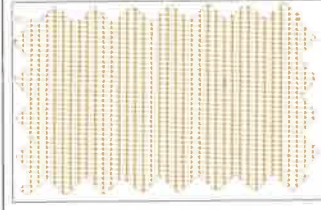

BENTLEY-12

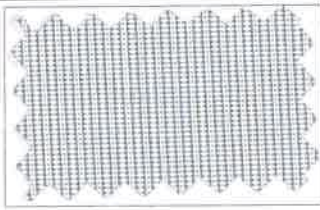

BENTLEY-04

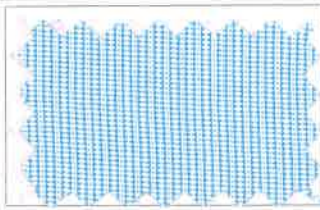

BENTLEY-05

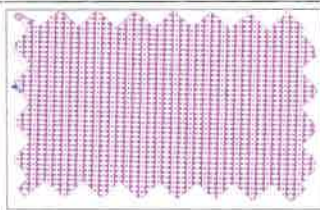

BENTLEY-07

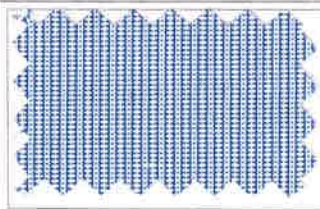

BENTLEY-08

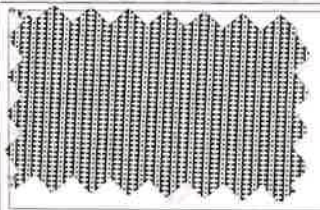

BENTLEY-10



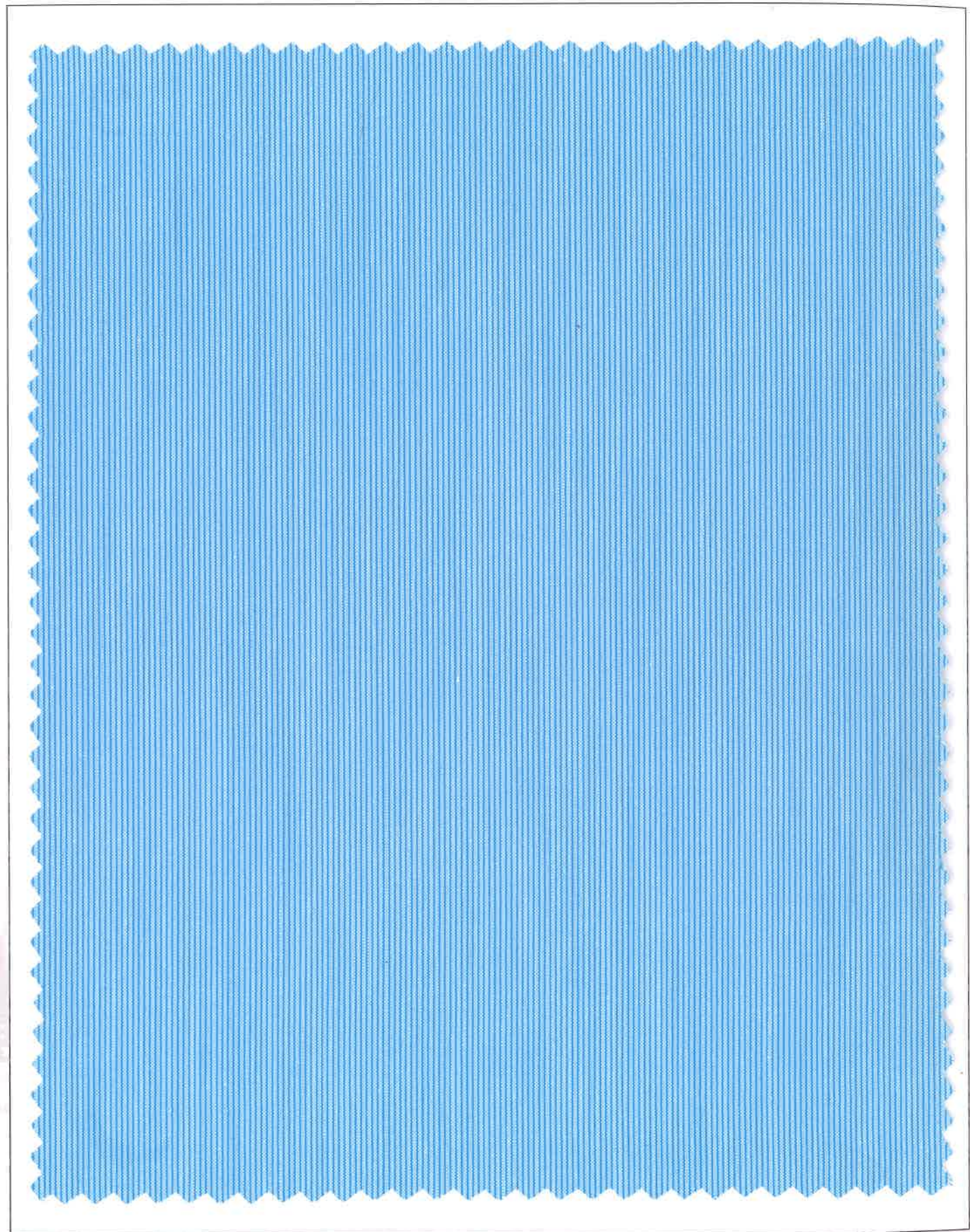

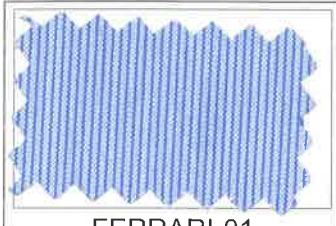

FERRARI-01

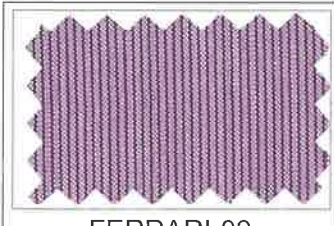

FERRARI-09



FERRARI-02



FERRARI-11



FERRARI-03



FERRARI-04

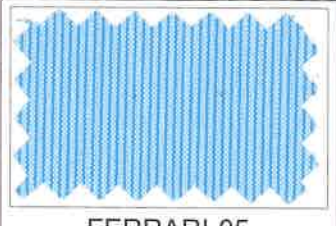

FERRARI-05

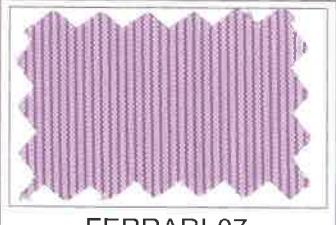

FERRARI-07



FERRARI-08





ARVIND MAFATLAL GROUP
The ethics of excellence



ME MAFATLAL
ZEE FABRIC

Office Premises no.7&8, Plot no.1825, Lotus House, Vitthaladas Thakersey Marg,
New Marine Lines, Near Liberty Cinema, Mumbai-400020